Board Names New Head of Unified Schools

THIRTY-FIFTH YEAR

The Desert Sun

The Desert Empire's Leading Daily Newspaper

VOL. 35, NO. 281 | 12 PAGES | Palm Springs, California, Friday, June 29, 1962 | SINGLE COPY 10c

HAM AND EGGS followed deliberations this morning as the Palm Springs Board of Education convened to name a new superintendent of schools. Around the table are, from left, John L. Miles, assistant superintendent; Hardin Hart, board member; Dwight Twist, outgoing superintendent; Berton Lamb, board president; Dr. Bernard Poliak and Everett Ball, board members, and Austin Sellery, newly named superintendent. (Desert Sun Photos)

HAPPY MEN are Dr. Austin R. Sellery, left, who takes over soon as superintendent of schools, and Dr. Dwight E. Twist, who has resigned from the top school district job to accept a position in San Diego.

A.R. Sellery To Replace Dr. Twist

Dr. Austin R. Sellery, 38, high school principal here for the last year, will take charge of the Palm Springs Unified School District as superintendent in August.

Sellery was named to the post in an adjourned session of the board of education this morning following acceptance of the resignation of Dr. Dwight E. Twist.

Dr. Twist's resignation was accepted by the board last night following his formal announcement that he wanted to accept a job with the San Diego Unified School District.

Action Last Night

Twist's letter stated that he hoped to be allowed to accept "professional advancement" and offered to serve the Palm Springs school district as a consultant during the coming school year.

The resignation was accepted following a personnel session near the end of the regular board meeting last night.

Appointment of Sellery came this morning at a breakfast session, the board members having had an opportunity "to sleep on" their decision.

Trio Considered

Sellery was named from a trio who had been reported as under consideration for the post, the others being John L. Miles Jr., assistant superintendent, and Warren Linville, director of personnel services.

Berton L. Lamb, board president, said the appointment of Sellery was for a four-year period at a starting salary of $17,800.

Under an interim action designed to provide a school chief through the summer months in the absence of Dr. Twist, Sellery was named assistant superintendent as of July 1, a post to continue only until the effective date of Twist's resignation, Aug. 2.

Angell Appointed

Also enacted by the board was appointment of Dan Angell as principal of Palm Springs High School for he summer school session. Angell has been serving as assistant principal at the school.

Acceptance of Twist's resignation last night came on a motion by Dr. Bernard Poliak, who pointed out that both he and Twist had served the district for the same length of time. "We've seen great growth," Poliak said, "I think Dwight had done a great job."

Dr. Twist's resignation letter stated that it was submitted "with mixed emotions" but that he wanted to leave to accept a position he felt offered a real opportunity for professional advancement.

Federal Team Probes Indian Land Leasing

DISASTER SURVEY is being made by Mrs. Violet Weir of her trailer which was destroyed this morning by fire started by a burning pan of food, according to firemen. Mrs. Weir, a widow, was calling on a neighbor when suddenly she remembered the pan of food on the stove. Upon her return to the area she noticed the trailer inflamed by fire. (Desert Sun Photo)

Investigators Of Estes Case In Palm Springs

Indian land leases involving millions of dollars are under "top secret" investigation by a special congressional team, it was learned today.

The team has left Palm Springs after some three to four weeks of detailed probing of such leases here as those for the Palm Springs Spa and the "Carlotta" one on South Palm Canyon Drive in which Mayor Frank Bogert is representing one of the Indian owners.

The investigation has been shrouded in deep secrecy, and until today, its purpose has been unconfirmed.

It was learned today, however, that the investigation took the team to Duarte where Vyola Olinger, former tribal chairman of the Agua Caliente Indians, was questioned for three hours. She took such a dim view of the secretiveness of the interview that she telephoned Washington, D. C., and confirmed the probers credentials.

The team, she learned, is the same which has undertaken the Billie Sol Estes probe for the House of Representatives.

John F. Lewis, acting Indian Agent here, said that he had absolutely no knowledge of the purpose of the investigation, that he only knows the team showed its credentials and demanded access to his office's records.

The Chief

Head of the team, it was learned, is Arthur Pearlman, of Alexandria, Va., who conducted the interviews, after which other members of the team would type elaborate reports and forward them to Washington.

Eileen Miguel, chairman of the Agua Caliente Tribal Council, said today that she had been interviewed by the team and was asked, primarily, about leasing of the Palm Springs Spa site and was questioned as to why the lease was not advertised.

She added that the investigators were with her for only a few minutes and seemed to want nothing other than answers to those questions.

None of the scores of persons questioned by the probers said he had any real knowledge of the team's purpose, but in each case the interrogation concerned the long-term leasing of more than 15,000 acres of Indian lands and the Association of Guardians and Conservators which was established less than one year ago.

The Indians, it was disclosed, have been requested to send to Washington, D. C., copies of all long-term leases, whether made by the tribe or individual Indians.

Ray Simpson, attorney for the tribe, is the only known person to be questioned on the "Carlotta" lease, and he said the questioning concerned the leasing procedures, with particular emphasis on the lack of advertising in that procedure.

Those questioned by the investigators indicated they believed the probe was spurred by some person or group with long-standing complaint against the leasing procedure.

NEWS in BRIEF

MEXICO CITY, (UPI) — President Kennedy arrived today in Mexico to a tumultuous welcome for a meeting with Mexican President Adolfo Lopez Mateos to plead for a "peaceful revolution" in the Western Hemisphere.

An estimated 20,000 people cheered and rattled noisemakers as the presidential jet taxied to a halt on the ramp at Central Airport.

WASHINGTON (UPI) — The U. S. Chamber of Commerce called today for an immediate across-the-board cut in individual and corporation incometaxes to encourage business investment and pep up the economy.

WASHINGTON (UPI) — A new administration-backed farm bill-stripped of the production controls which prompted the House to kill the first one—cleared the House Agriculture Committee today by a 21-11 vote.

The new bill would continue for another year incentive payments to farmers who voluntarily reduce plantings of feed grains.

CAIRO (UPI)—Armies of huge white ants, gorging themselves on a diet of mud and wood, have attacked four Nile River delta villages and forced many of the 6,000 residents to flee from their homes, government sources said today.

EDWARDS AFB (UPI) — X15 pilot John (Jack) McKay, 29, blazed at high speed through the earth's dense atmosphere below 100,000 feet today to deliberately provoke scorching heat and reveal the rocket ship's "hot-test spots."

WASHINGTON (UPI)—The Senate, turning back a Republican economy push, has passed and rushed to the White House a bill temporarily raising the national bebt ceiling to a record $308 billion.

New Aircraft

ISLE OF WIGHT, England (UPI)—A hovercraft which rides on a cushion of air one foot above the water reached 70 miles an hour Tutsday in its first public demonstration.

Called the SRN2, the craft has four jet turbine engines and is capable of carrying about 75 passengers. Tuesday it carried 30. At the moment it can only operate in calm water.

New Junior High Site Buy Okayed

Purchase of a site for a new junior high school plant on the north side of the city was approved by the Palm Springs Board of Education last night.

Under question for more than a year because of a condemnation suit that was fought by the owner, Culver Nichols, the action keyed orders for sale of $900,000 worth of bonds authorized by voters in 1956.

At the same time budget alterations were ordered to meet upcoming expenses, it having been expected earlier that the school site purchase would be covered by the bond issue that failed to carry in the June 5 election.

Postponed were two school site purchases in the south end of the school district.

School officials had budgeted $220,385 for the junior high school site, but this was pushed to $354,000 through the jury decision in the condemnation suit, a ruling made only last Monday.

Limitations upcoming because of failure of the June 5 bond issue were indicated again as the board approved a plan for staggered sessions at Palm Springs High School.

Principal Austin Sellery recommended the change as a plan under which pupils could be "moved off campus" to prevent crowding. The plan covers a five - period school day that can be completed by noon and includes plans for extra bus runs to be made at noon.

Two meetings were scheduled in resolutions adopted by the board. One will be at 4 p.m. July 2 for reorganization of the board and its administrators and the second was set for July 16. It was explained both sessions were required to comply with state code.

Algerians Find Peace Wonderful

ORAN, Algeria (UPI)— Laughing crowds of Algerian Moslems today swept through the barbed wire that used to divide Oran and walked arm in arm through the European quarters.

It was the first time that Moslems had gone into the European parts of the town since the Secret Army Organization took over the city with a reign of terror.

The last organized resistance to Algerian independence crumbled here this week when ex-Gen. Paul Gardy, commander of the OAS, fled the city for parts unknown. The rest of the OAS hierarchy here followed suit, it was said.

Late Thursday night, informed sources said some 300 diehard terrorists who earlier disobeyed OAS orders to halt the killings, bombings and arson, were fleeing the city.

"This isn't victory," one smiling Moslem told newsmen in a European quarter, "It's peace."

Oran, like the rest of Algeria, will vote Sunday in a referendum that will give Algeria her independence, almost certainly next week.

Williams To Retire Tomorrow

Rumor rode with the mail man today as Palm Springs postal workers wondered about who would be named as the city's next postmaster.

Merritt Williams, a postal worker for three decades and postmaster since 1954, retires tomorrow and there has not as yet been a reliable report on his successor.

Williams, a Republican, was appointed by former President Eisenhower. He's leaving with about 35 years of postal service behind him. (See Editorial Page)

Talk about town — and among postal workers — ties three names for possible appointment as Williams' successor, Joe Clapp, Gordon Cross and F. Culver Parker.

Clapp is the assistant postmaster, and may be named acting postmaster on Williams' retirement. But he is a Republican. Cross, superintendent of mails is a Democrat and considered a fair choice for the job.

But the darkhorse in the bit is Parker, who has been prominently active in Democratic Party activities and is talked of as the likely appointee despite the fact that he has no postal experience.

Buying Spree Sends Stock Prices Soaring

NEW YORK (UPI)—Wall Street celebrated the Fourth of July a week early in a fiscal fireworks display which sent prices rocketing to the second highest level of the year Thursday.

When stock tickers finally clicked to a halt more than $9.5 billion had been added to paper values and the Dow-Jones industrial average showed a gain of 20.37 points.

"It was just violence against violence," said one smiling analyst. "That's how you cure things. After all, when you have a lousy cold you drink a lot of whisky, don't you?"

Volume soared to 5,440,000 shares, again of about 1.5 million from Wednesday.

Glamor stocks led the advances, but utilities, electronics, industrials and even rails spurted ahead. At times, the ticker tape was left as much as 13 minutes behind floor transactions.

American Telephone and Telegraph was up $2.63 to $104.63 on a volume of 12,000 shares. Polaroid Corp., the day's most active issue, gained $5.25 to close at $98.00 on 101,400 shares.

Major steel issues advanced on news of a rise in steel scrap prices at major marketing points. IBM was up $15 to $344.00.

Although some market researchers remained cautious about a continuation of the upturn, an advisory service cheerfully handed out this advice:

"Why sell? The bad news is out. Use idle funds to buy and hold onto your diversified positions for what I believe will be one of the most fantastic rallies, to the end of this year, that we have ever seen."

Vote Sure On State Bond Issue

SACRAMENTO (UPI) — Voters today were assured a second chance next November to decide whether to approve or reject a $270 million state bond issue, most of it earmarked for higher education.

The legislature, during a brief special session called by Democratic Gov. Edmund G. Brown, decided to submit again to the electorate Proposition 3, defeated in the June 5 primary election by almost 900,000 votes.

In the closing hours of the session, a meeting which lasted only 2½ days,an effort to win legislative consideration of a $100 million bond issue for recreation was lost. The governor said he failed to add beaches and parks to the special session call because Republicans turned down his request for support. GOP leaders in the Assembly blamed the administration for waiting until the last minute to try to drum up support for a new recreation bond issue and claimed Democrats were trying to "trap" them.

Approval of the higher education new bond issue, which will be known as Proposition 1A on the November ballot, was registered by Democratic majorities in both houses of the legislature.

Soblen Return Encounters Snag

TEL AVIV, Israel (UPI)—American efforts to obtain the immediate return of convicted Soviet spy Dr. Robert A. Soblen ran into a snag today.

The Israeli government announced that Soblen would not be expelled today for entering this country on a forged Canadian passport after fleeing the United States. The delay could open a prolonged legal tussle over Soblen's future, since there is no treaty between the United States and Israel.

Government Information Officer David Landor disclosed the decision to hold off on Soblen's ouster in the wake of apparently feverish efforts by some Israeli officials to get him out of the country before he becomes an embarrassment to the government.

Earlier, informed sources had said Soblen's departure today was "likely" and might be only "a matter of hours away." However, a single direct Israeli El Al Airlines flight direct to New York left here without Soblen.

Three highly placed official sources said previously that Israel was trying to expel Soblen by executive action to prevent a long court fight. In fact, one source had said: "Nothing but a miracle will delay Soblen's departure today."

According to Israeli law, Interior Minister Moise Shapiro could order Soblen's explusion under the power of a magistrate's decision to hold the convicted Red spy in Ramle Prison. The government has 10 days to take definite action before the court order expires next week.

WEATHER

Desert Area Forecast:

Mostly sunny today and Saturday, but some afternoon clouds. Little change in temperature. High today 100 to 105.

Thursday's high in Palm Springs was 105, with a low of 67.

2:00 P.M.
N.Y. STOCK EXCHANGE
30 Industrials 563.58 up 6.23
20 Rails 118.91, Up 0.70
E. F. HUTTON & CO.
160 North Palm Canyon Drive
Private Wires
Member New York Stock Exchange
and All Leading Exchanges
Telephone 324-1581

Sir Winston Churchill Returns to England

LONDON (UPI) — Sir Winston Churchill, 87, gamely fighting the pain of a broken thigh bone, was flown home from an interrupted vacation on the French Riviera today and rushed to a London hospital for an "almost sure" operation.

Brig. G.P. Hardy-Roberts, secretary superintendent of the Middlesex Hospital where the warrior was brought, said "The doctors are examining Sir Winston now and it is almost sure there will have to be an operation."

Lady Churchill was on hand to meet her husband at the airport and clasp his hand as medics gingerly moved his stretcher from a Royal Air Force jet plane into a service ambulance.

She followed the ambulance in a limousine behind four motorcycle police outriders to the hospital in the heart of London and a cheering welcome by a crowd of his admirers—the people of England.

Then with Sir Winston safely in his room and surrounded by surgeons and bone specialists, she wilted. Hospital officials rushed to give her a room in an adjoining wing.

"Lady Churchill is very tired," a spokesman said. "She is lying down, having a sleep."

Churchill, flat on his back with the broken left thigh encased in a plaster cast, gamely raised his fingers in his "V" for victory salute to well-wishers at the airport.

He mustered strength again to wave his arms aloft to crowds who massed in the streets outside to watch him enter the downtown London hospital.

The the doctors took over.

Doctors at the Princess Grace Clinic in Monte Carlo Clinic where the statesman was treated Thursday called the bone resetting manipulation they did there an "operation."

Churchill broke the thigh bone of his leg Thursday in a fall in his hotel bedroom in Monte Carlo but appeared today to be on the way to another of the amazing recoveries that have marked a long history of illnesses and injuries.

His color was back to its ruddy pinkness. He was intensely curious about all that was being done for him and had a smile and a wave or reporters when he left Princess Grace Hospital in an ambulance at Monte Carlo.

And he sent a telegram to the thanks for its message of good House of Commons expressing wishes Thursday.

Committee Stabbing at Drug Bill

WASHINGTON (UPI)—The Senate Judiciary Committee whacked away still further Thursday at Sen Estes Kefauver's drug regulation bill by adopting three more amendments.

But it reached no final vote on the controversial measure.

The Tennessee Democrat, who opposed two of the three Republican sponsored amendments, said the action "further cut the bill down."

Chairman James O. Eastland, D-Miss., said the committee would need at least one more meeting—probably next week—to finish action on the bill.

The three amendments adopted Thursday were proposed by Senate GOP leader Everett M. Dirksen, Ill., one of them, adopted unanimously, was recommended by the Kennedy administration as well as Kefauver's subcommittee. It would require drug manufacturers to keep records on experience with drugs, including side effects, for inspection by the food and drug administration.

The committee also voted 8-6 to knock out of the bill a requirement that new uses claimed for previously - approved drugs must be checked for effectiveness by the food and drug administration. The present law requires the FDA to check new drugs only for safety.

The third amendment knocked out a Kefauver subcommittee recommendation that a drug's technical chemical name be printed in type as large as the manufacturers' trade name for the product on the container.

Injury from Quick Nap

A quick nap while driving caused serious injury early this morning when a car driven by Joe D. Oliver, 21, of Santa Maria hit a divider on U.S. 99 west of Indian Avenue — went off the highway and struck a culvert, the California Highway Patrol reported.

Oliver's wife, Shiela, was taken to the Desert Hospital and is reported in serious condition by hospital aides. Mrs. Oliver is suffering from possible fractures, internal injuries, and a broken heel.

Widders Purchase Cameron Home Here

Mr. and Mrs. Albert Widders have purchased the home of Mr. and Mrs. Donald Cameron at 551 Caballeros, it was announced today by Kiger Barton Realty, representative of both parties.

Widders is president of Sass-Widders Designing and Engineering Co., Cameron vice president of Lockheed Aircraft Corp.

U.S. WEATHER

By United Press International

Temperatures and precipitation for the 24-hour period ending at 4 a.m.:

	High	Low	Precip.
Bakersfield	102	69	
Boston	83	62	
Denver	95	57	
Detroit	85	66	
L.A-Long Beach	77	62	
Miami	88	78	
New York	80	62	
San Diego	72	62	
San Francisco	69	55	
Seattle	78	61	

The Desert Sun

The Desert Sun Publishing Co.
Geo. E. Cameron Jr., President
Carl W. Schooss, Publisher
Post Office Box 190
Palm Springs, Calif.

Published evenings except Sunday and the holidays: New Year's and Christmas.

AT NEWSSTANDS: Single copies, 10 cents.

Entered at the Post Office at Palm Springs, California, August 5, 1927 under the Act of Congress of March 3, 1879.

The Desert Sun Publishing Co. will not be responsible for unsolicited manuscripts or photos left with or mailed to The Desert Sun.

BY CARRIER
Daily .... $1.50 month
MAIL RATES: Payable in Advance
Daily .... $1.50 month
Year $18.00

THE DESERT SUN PUBLISHING CO.
611 SOUTH PALM CANYON DRIVE
—MEMBER—
California Newspaper Publishers Assn.

For delivery in outlying areas call one of the following:
29 Palms, Joshua Tree, Yucca Valley and Morongo Valley
Bernie Edwards
Shadow Mountain Road
29 Palms
Phone Number 367-9225

PRESENTATION of gifts by Dick Kite, president of the Palm Desert Chamber of Commerce is made to the Gillis family traveling from Virginia to Los Angeles in the 'Last Wagon West.' Gifts included an American flag and standard, copies of the Bill of Rights and the Constitution, a lug of early grapes from the campus of College of the Desert. Left to right are Mrs. Iyone Gillis, Leon Gillis, Kite and Barbara Gillis. On the tailgate is Peter Gilligan, a nephew of Gillis, and George and Janet Gillis.

Church School Climax Sunday

DESERT HOT SPRINGS — Vacation Church School, held here under the leadership of the First Baptist and the Community Methodist Churches, will close Sunday with the presentation of a program of varied entertainment to be given at 7 p.m. in the church.

Pupils will participate in a skit and musical numbers. Exhibits of handicraft will be on display.

Following the program, refreshments will be served by the ladies of the church. The public is invited to attend.

Conventionality is not morality.
—Charlotte Bronte

Jackie Will Woo Mexicans Like Parisians in Paris

MEXICO CITY (UPI) — Jacqueline Kennedy had Mexico City in the palm of her hand today even before she arrived. Socially, it seemed certain she would overshadow her husband as she did on their visit to Paris.

Even leftists protesting against the visit of President Kennedy took pains to stress they had nothing against the First Lady.

"Gringos no, Jackie si" said one sign in the city.

Radio stations and nightclub orchestras blared the strains of two new songs, "Lovely Jacqueline," a Mexican folk-type song, and "Jacqueline," described as a "slow rock 'n roll inspired by an Italian tune."

A third song about the visiting Jackie was being recorded and more were sure to come.

Chose Vivid Hues

Word spread well in advance among fashion-conscious Mexican women that Mrs. Kennedy's Oleg Cassini wardrobe would dazzle them.

The American First Lady chose vivid hues as the Mexicans like them — yellow, flamingo pink, greens, blues and whites.

Daytime ensembles were mostly of silk, either sheath with matching coats or two piece outfits.

For evening, the Kennedy trunks were packed with long gowns of silk, chiffon, and straw lace, in mauve, flame red and white embroidered with silver.

Mrs. Kennedy's hostess, Dona Eva Samano de Lopez Mateos, wife of Mexico's president, shares with her a love of literature and the arts. And her gowns were expected to reflect her Patrician features.

Travel Separately

As usual in state visits, the two wives will travel on their own missions while their husbands confer. Mrs. Kennedy will be taken Saturday by Mrs. Lopez Mateos to the National Archeological Museum.

Pictures of the American First Lady abounded in publications.

Official Opening Of Sky Park in 29 Palms Set

TWENTYNINE PALMS — The official opening of the new Knott Sky Park will take place on Saturday starting with a band concert presented by the Marine Corp Band at 2:30 p.m.

The short program will begin at 3 p.m. followed by another band concert at 3:30 p.m.

In attendance will be Russell Knott, who originally donated the ranch to the Twentynine Palms County Water District. The water district has since leased the property and buildings to the Park and Recreation District. Also present for the ceremonies will be many country and local officials.

The past, with its gilt, with its hyprocrisy and its hollowness, its lying conventionality, and its pitiful cowardice, shall lie behind us like a museum.
—Henrik Ibsen

Cons Atop Water Tank Fight Hot Temperature

PITTSBURGH (UPI)—Ten defiant convicts holding out atop a water tower in Western Correctional Institution in protest against what they called "inhuman" treatment of inmates face the toughest test of their four-day rebellion today.

With a hot, sunny day and temperatures in the 90s forecast, prison officials predicted the rebels would give up and come down from the catwalk of the water tower 80 feet above the prison yard.

So far, three of the original 13 have cracked under the strain of thirst and hunger. One came down Thursday and two the previous day.

William Ziefle, 21, gave up against the mounting odds in mid - afternoon Thursday and climbed down a ladder into the waiting arms of guards. Ziefle, serving 9 months to 2 years for armed robbery, would have served his minimum term on July 30.

He was rushed to the prison hospital where authorities said he was suffering from dehydration.

The two who gave up Wednesday, James J. Fletcher, 25, and Alfred Nardi Jr., left the hospital Thursday. They were sent to the prison's disciplinary section, which was the cause of the protest demonstration.

Although the section is known to the inmates as "the hole," Warden James F. Maroney said it is far from that. He said prisoners confined there receive regular meals but lose their privileges such as movies and television.

Robert Payne, 29, was being transferred from the hospital back to the disciplinary cellblock Monday when he broke away from his guards and made for the tower.

Modeling, Charm School Monday

Barbara Foster will be in charge of a six-week course in the modeling and charm school presented by the Palm Springs recreation department at the pavilion on the polo grounds.

The course will begin Monday, July 2, from 8 to 9 p.m.

The courses will be for girls from 13 to 18 years of age, all phases of modeling and charm will be taught in the six week course.

Miss Foster, a professional model, is one of the outstanding instructors in this area.

Ten Stocks Actively Traded Today

(From the leased wires of Shearson, Hammill & Co.)
120 North Indian Avenue
Closing 2 p.m.

	Yesterday	Today
Standard Oil N.J.	49⅞	50
Ford	77¼	77
Amer Telephone	104⅝	105⅛
U.S. Steel	43⅛	44¾
General Motors	47¾	48½
Gen Telephone	20⅛	20⅛
Lockheed	43⅝	44⅞
Litton	93½	93⅝
Corvette	38⅝	39⅝
Bethlehem Steel	33⅜	34¼

nothing beats the flavor of
ICE COLD - KEG BEER

For your next picnic or pool and patio party, surprise your guests with ICE COLD-KEG BEER. It's the coolest and most enjoyable refreshment that you can serve. Pump and spigot furnished!

CHARGE IT—WE DELIVER

PALM SPRINGS — 1595 NORTH PALM CANYON DRIVE
BANNING — 44 EAST RAMSEY STREET
LIQUOR · FOODS

New in Palm Springs To Serve You!
Palm Springs Mortuary
4707 Sunny Dunes Road
NOW READY TO SERVE YOU WITH COMPLETELY NEW AND MODERN FACILITIES
OUR COMPETENT STAFF CARES FOR EVERY DETAIL IN YOUR HOUR OF NEED
Locally Owned and Operated
24 Hour Ambulance Service — 324-3943

LEICA...
the key TO A COMPLETE SYSTEM OF PHOTOGRAPHY

The "Leica System" is the fascinating combination of a Leica camera and a full range of accessories that make *every* kind of photography possible. And it promises superlative results. The versatility of the Leica System starts with the interchangeable lenses—from 21mm extreme wide angle to 400mm extreme telephoto. There are reflex housings for through-the-lens viewing, attachments which join a Leica to a microscope, and enlargers which accept the same lenses you use on your Leica. The BOWUM makes copying and extreme close-up photography a snap. These are just a few of the dozens of kinds of photography opened up by Leica accessories. The point is when you buy a Leica, nothing in the world of pho tography is beyond your grasp.

MARTY KENYON'S
DESERT CAMERA
288 N. PALM CANYON DR.—PALM SPRINGS—325-5490

YOUR DOCTOR'S PARTNER
Medical Center Pharmacy
ED MULLINS, Prop.
325-6242
1701 No. Palm Canyon at Vista Chino

THE AIR CONDITIONED
LOS ANGELES Biltmore HOTEL
ALL BRAND NEW BEAUTIFUL SUITES AND GUEST ROOMS
- Inside parking for 4000 cars
- Terminal for all airlines
- 5 minutes from Union Terminal
- 9 minutes-Helicab to and from Airport

For instant reservations
In Los Angeles
MAdison 4-1011

JIM SMITH
Summer Sale
NEW CADILLACS And OLDSMOBILES
Large stock on hand. Extra special deal for desert area residents between now and July 4th.
"You'll Like Doing Business With Us"
Plaza Motors
290 N. INDIAN AVENUE
Cadillac-Oldsmobile-GMC
325-2572

Palm Springs Shoe Salon
FAMILY SHOE STORE
Get More for Your Money
390 SO. PALM CANYON DR.
In Thrifty Parking Lot
Hush Puppies · Jarman · Natural Bridge · Revelations

HENRY A. SIMSARIAN, INC.
Franchised Dealer For
Carrier · GE
Refrigeration · Electric Home Appliances
AMERICAN STANDARD PLUMBING
CRANE PLUMBING FIXTURES
PLUMBING AND REPAIR SERVICE
20 Trucks and Experienced Men to Serve You
IT IS THE SERVICE AFTER THAT COUNTS
850 North Palm Canyon Drive — Phone FA 5-2093

Savings Mount Up Faster Here!

Because You Earn More at C.V.S.L.A.

It's a wise man who puts his money into an insured C.V.S. & L.A. Savings Account. By regular saving, combined with C.V.S. & L.A.'s high rate of interest . . . savings build quickly into real security.

4.75% per Annum Current Rate of Interest

Bring This Ad for Your Free Fabulous New 1962 Cook Book No. 101
The 4th of the Wonderful Series
Subject "QUICK DISHES FOR THE WOMAN IN A HURRY"

We Are in Excess of $48,000,000.00 Total Assets
Riverside County's Largest Savings and Loan Association

Coachella Valley Savings And Loan Association

Making your city a better place to live, work and raise a family—
the result of a GROWING Savings and Loan business
S & L $71 Billion Strong

383 South Palm Canyon Drive—FA 4-1241 · CORNER BLISS AND TOWNE—INDIO

A Villain in the House

Metropolitan Opera star basso Jerome Hines is made up for his title role of the mad czar in the opera "Boris Godunov."

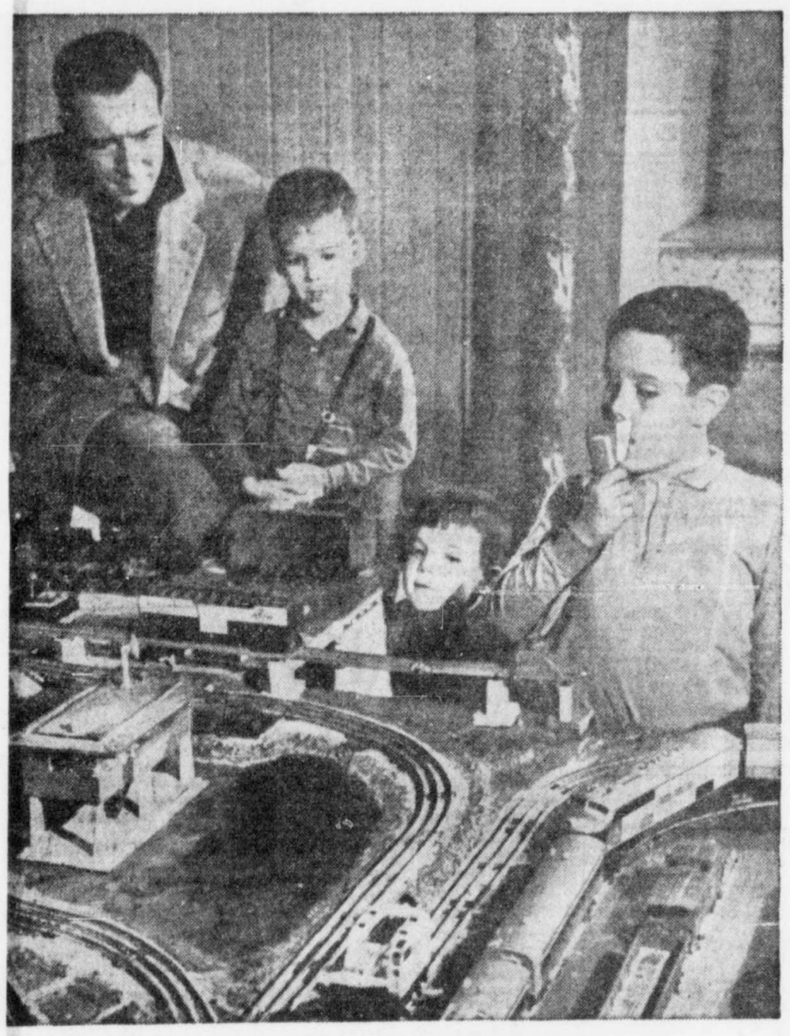

All the male members of the Hines family are railroad buffs. Elaborate playroom train layout was built by the opera star.

WHEN Metropolitan Opera basso Jerome Hines is not busy singing he can usually be found working on the railroad with his three young sons in the playroom of their South Orange, N.J., home. The six-foot-six Hines, who can assume the role of a villain with the briefest of notice, is just plain "Pop" and always the hero with his three children, David, 8; Andrew, 6, and John, 5. The 40-year-old singer and his attractive, black-haired wife, Lucia, an opera singer herself, have the same problems with their live-wire youngsters as most parents. It might be a baseball through a neighbor's window, or the family pet kinkajou on the loose once again with "Pop" in hot pursuit.

During the Met's season, Mr. Hines averages two performances a week, and additional long hours in rehearsal. A composer as well as a singer, Hines has written a religious opera that has been performed during the holiday season. In September, the basso profundo will go on tour in Italy, South America, and then Russia, where he will appear before Soviet audiences in the title role of "Boris Godunov."

The singer admits that his son Andrew is his best press agent. "When he goes to school," Mr. Hines said, "he tells everyone I sang for the President. Then he asks them where their fathers sing."

Everyone sings for his supper in the Hines household. Accompanying dad vocally are the singer's wife, Lucia, and their three sons.

Andrew, David and John help to ground basso Hines as their father runs through his morning calisthenics.

King Features Syndicate

Hines is caught off guard by the family's kinkajou, who doesn't sing.

Grin and Bear It

"It will not only lower the standards of medicine, gentlemen, it might even make inroads on the excellent free care we get at government hospitals! . . ."

Dennis the Menace

"DAD! PSSST! YA GOT A HOLE IN YOUR SOCK! DADDY! PSSST!.."

PEANUTS

GORDO

ARCHIE

POGO

MARK TRAIL

SECRET AGENT X9

FLINTSTONES

PALM CITY

Glasgows in Journey

PALM CITY — Dr. Glen and Mrs. Glasgow of Massachusetts Court leave the first of July for Olympia, Wash., to be with their son, Kent Glasgow, who has been called into the Reserve. Kent, an able art student, has been attending USC at Los Angeles. Upon the Glasgows return from Washington, they will join with their older son, Ronald, an engineer with the Hughes Aircraft and go with Ronald and his family into the high Sierras. The Glasgows anticipate being away for approximately a month.

The Rex Hills of Michigan Drive have left for Monterey, to be gone several weeks.

During the absence of the John Firths, their daughter Elenor De Jarnett will occupy their lovely home — and later their son, Robert Firth, his wife and their three children will arrive for a desert vacation.

Mrs. B. L. Heckathorn, vice president of the Palm City Women's Club, leaves shortly for La Jolla, where she will join her husband, who underwent surgery at Scripps Memorial Hospital a few weeks ago. The Heckathorns expect to return in October.

Miss Mary de Bartola, 77-380 Missouri, reported a lovely luncheon of the Coachella Newcomers Club, was held at the Hollenbeck residence in Palm Desert. Some 25 women were in attendance.

Mr. and Mrs. Harry Jacobs, 42-425 Iowa St., hosted their son, Gerry Jacobs and his friend, Miss Peggy Soto. The Jacobs' other son Ted and his wife, Dottie, also were there. Barbequed steaks was the special entre for their Sunday dinner on the patio.

Glen and Mercy Zimmerman, 79-340 Michigan Drive entertained Mr. and Mrs. Keith Jacobus and their daughter, Pam, from Santa Paula. Also visiting were Mr. and Mrs. Jim McBridge and daughters, Launa and Dana, of El Paso, Texas. Jacobus and Mrs. McBridge are brother and sister. They were friends of Mrs. Zimmerman when they all lived in South Dakota.

PLAZA THEATRE
Phone 324-2535
207 North Palm Canyon
NOW SHOWING
KIRK DOUGLAS
"Lonely are the Brave"
co-starring
GENA ROWLANDS · WALTER MATTHAU
MICHAEL KANE — CARROLL O'CONNOR · WILLIAM SCHALLERT
A Joel Production · A Universal-International Release

SUNAIR DRIVE-IN THEATRE
PH. FA 8-3111
it's the most picture you ever saw!
BING CROSBY
BOB HOPE
JOAN COLLINS
PANAMA & FRANK'S
THE ROAD TO HONG KONG
DOROTHY LAMOUR
RELEASED THRU UNITED ARTISTS
—AND—
ROBERT WEBBER
ANNA STEN
THE NUN AND THE SERGEANT
UNITED ARTISTS
EXTRA!
SATURDAY & SUNDAY
CARTOON CARNIVAL

Village PALM SPRINGS THEATRE
NOW SHOWING
Troy Donahue · Angie Dickinson
Rossano Brazzi · Suzanne Pleshette
"ROME ADVENTURE"
TECHNICOLOR® WARNER BROS.
—AND—
MISTY
CINEMASCOPE COLOR by DE LUXE
starring DAVID LADD
ARTHUR O'CONNELL

Etta Kett

Muggs & Skeeter

HALLMARK TV 324-9661
Largest Living Color TV Dealer in the Coachella Valley
RCA
Sales - Service
Rental Records
192 S. INDIAN AVE.
9 to 7, 6 Days Week

Television Tonight

Following programs are compiled from reports provided by broadcasters. We assume no responsibility for last minute changes on their parts.—T.E.D.

TOP SHOW TONIGHT—A varied group of acts from Winter Circus of Paris on NBC-TV's "International Showtime" at 7:30 p.m. On the same station at 8:30 p.m. an immigrant junk peddler, finds $40,000 in a satchel dropped by fleeing bank robbers and becomes both hero and suspect on "The Detectives." Same station at 9:30 p.m. "ALL AMERICAN FOOTBALL GAME."

(c) Colorcast
FRIDAY
June 29

5:00 p.m.
2—Movie
3—Comedy Time
5—Popeye
7—Love Bob
8—Riley
9—Baseball (Angels-Yanks)
11—Superman
13—Thaxton

5:30
3—Rin Tin Tin
7—Soupy Sales
8—Burns, Allen
11—Casper

6:00 p.m.
3-4-7-9-13—News
5—Bozo
8—San Diego
11—Hiway Patrol

6:15
3-4-7-8—News
13—Weather

6:30
2-3-5-10—News
4—Curt Massey (c)
7—Hong Kong
8—Rawhide
11—Space Angel
13—Waterfront

7:00 p.m.
3-10—Movie
4—Whiplash
5—Dragnet
7—Manhunt
11—Deputy Dawg
13—N. W Passage

7:15
2—News

7:30
2—Rawhide
4—Showtime
5—Beat Odds
7—Margie
6-11—Groucho
13—Theater

8:00 p.m.
5—Swingin
6-7—Hathaways
9—S. Fiction
11—Step Beyond

8:30
2—Route 66
3-5—Movie
4-10—Detectives
6-7—Flintstones
11—Asphalt Jungle
13—Danger

9:00 p.m.
6-7—77 Sunset Strip
13—J. Midnight

9:30
2—Father of Bride
4-10—Football (All American)
9—Movie
11—Parole
13—Billy Graham

10:00 p.m.
2—Twilite Zone
5—C. Roberts
6-7—Corruptors
11—News
13—Mike Hammer

10:15
5—News

10:30
2—Eyewitness
5—Swingin
11—Paul Coates
13—M. Stokey

11 p.m.
2-3-7—News
5—Movie
11—Tom Duggan

11:15
2—Movie
3—Mantovani

11:30
7—S.F. Beat
8-9—Movie

12 midnite
4-10—Tonight (c)
7—Movie

(c) Colorcast
SATURDAY
June 30

8:00 a.m.
4—Reserve
8—Classroom
9—Ground Up
11—Theater

8:15
2—Draw

8:30
2-8—Sky King
4—Pipe Piper (c)
5—Learning
9—Theatre
13—Churches

8:45
13—Sacred Heart

9:00 a. m.
2-8—Kangaroo
3-4-10—S. Lewis (c)
5-6-7-9-11—Theater
13—Pano, Latino

9:30
3-4—King Leon (c)
5—Movie

10:00 a. m.
2—Video Village
3-4-10—Fury
7—Theater

10:30
2—Mity Mouse
3-4-10—Make Room
9—Jr. All Stars

11:00 a. m.
2—Allakazam
3-4—Mr. Wizard
7—Theater
9—Baseball (Angels-Yanks)
11—For Beauty
13 Variedades

11:15
5 Movie

11:30
2—Roy Rogers
3—Reserve
4-11—Movie
10—Baseball (Indians-W. Soxs)

L. Noon
2—Sky King
3-6-7—Bugs Bunny
13—Mexico Stage

12:30
2—News
3-5-7—Movie

12:45
2—Sports

1:00 p. m.
2—Political
4—Playhouse
11—Movie
13—Bowling

1:30
2—L.A. Report
4-13—Movie

2:00 p. m.
2—Tottle
5-9—Movie

2:30
2—Teen Trials

2:45
11—Movie

3:00 p.m.
2-13—Theatre
4—Ivanhoe

3:30
2—Movie
4—Science (c)
5—Cross Current

4:00 p. m.
4—Playhouse
7—Zoorama
9—Movie

4:30
3—F. Webb
4—Harvest
5—Auction City
7—Honeymooners
11—Porta-Shop
13—Movie

Radio Logs

KDES—dial 920—1000 Watts

A.M.
6:00—Sign On
6:01—Thought for the Day
6:06—Frank Day Show
6:25—News
6:30—Life Line
6:45—Frank Day Show
7:00—News
7:05—Frank Day Show
7:30—Sports News
7:35—Frank Day Show
8:00—News
8:05—Feature Report
8:10—Frank Day Sho w
8:15—Ramon Quiz Time (MS)
8:30—Stocks & Market Report (Sundays 8:30-9:00 Old Fashioned Revival Hour)
8:35—Frank Day Show
9:00—News-(Sundays-9:00-9:30) (Voice of Prophecy)
9:05—Frank Day Show
9:30—Community Report
9:35—Frank Day Show
10:30—Student Placement Bureau (M-F)
10:35—Frank Day Show
10:00—News
10:05—Frank Day Show
11:00—News
11:05—Cliff Miller Show
11:30—Desert Neighbors (MF)
P.M.
11:35—Cliff Miller Show
12:00—News
12:05—You and Palm Springs (M F) (Ralph Kaplan Reports—Sun. Only 12:05-12:15)
12:10—Cliff Miller Show
1:00—News
1:05—Cliff Miller Show
1:30—Jimmie Fidler Show
1:35—Cliff Miller Show
2:00—News
2:05—Cliff Miller Show
3:00—News
3:05—Bob Devine Show
3:30—Howard Manor Show (Mon-Sat)
4:00—News
4:10—Cliff Miller Show
4:30—Howard Manor Show (T-S)
5:00—News
5:05—Bob Devine Show
6:00—News
6:05—Bob Devine Show
6:30—Sports News
6:35—Bob Devine Show
6:55—News
7:00—Sign Off

KCMJ—dial 1010—1000 Watts

A.M.
6:00—World News Roundup
6:10—Bandstand
6:55—Bible Program
7:00 Ranchers Weather New
7:05—Car Club
7:30—CBS News
7:45—Car Club
8:00—CBS News
8:10— Take 5 to Laugh
8:15—Bandstand
8:30—Desert News
8:35—Desert Today
8:45—Coffee Break
8:55—Design For Living — Mon-Wed Fri.
9:00—CBS News
9:10—Events & Music
9:30—Ralph Story—CBS
9:35—Event & Music
10:00—CBS News
10:00—Arthur Godfrey
11:00—CBS News
11:10—Art Linkletter's Houseparty
11:30—Garry Moore
11:40—Crosby-Clooney
P.M.
12:00—CBS News
12:10—Desert News
12:15—Bandstand
12:30—One Woman's Washington
12:35—Bandstand
1:00—CBS New
1:10—Bandstand
1:30—Woman's World
1:35—Bandstand
2:00—CBS News
2:10—Bandstand
2:30—Woman's World
2:35—Bandstand
3:00—CBS News
3:10—Desert News
3:15—Bandstand
3:30—Woman's World
3:35—Bandstand
4:00—CBS News
4:10—Bandstand
4:30—Sidelights
4:35—Bandstand
5:00—Lowell Thomas—CBS
5:10—Sports Time
5:15—Today in Wall Street
5:25—Sports Special
5:30—Desert News
5:35—Bandstand
6:00—CBS News
6:10—Dinner Music
6:30—Concert Hall
7:00—CBS News
7:15— CBS Sports
7:30—News Analysis
7:35—Bandstand
8:00—World Tonight-CBS
8:15—Bandstand
8:35—Bandstand-Wed
8:35—Invitation to Learning-Mon
8:35—The Leading Question-Tues.
8:35—Capitol Cloakroom-Thurs.
8:35—Science Editor-Fri.
9:00—CBS News
9:10—Bandstand
9:30—Ranchers Weather News
9:35—Bandstand
10:00—News Roundup
10:05—Bandstand
11:00—News Roundup
11:05—Bandstand
11:55—News Roundup
12:00—Sign Off

KPAL—dial 1450—250 Watts

A.M.
5:58—Sign On
6:00—Ray Mitchell Show
7:00—Frank Hemingway News (ABC)
7:15—Ray Mitchell Show
8:00—Don Allen News (ABC)
8:10—Police Report (Local)
8:55—News (ABC)
9:00—Breakfast Club (ABC)
9:55—News (ABC)
10:00—Jim Ameche Show
10:55—News (ABC)
11:00—Ray Mitchell Show
11:15—Tello Test (ABC)
11:30—Ray Mitchell Show
P.M.
12:00—Paul Harvey News (ABC)
12:15—Police Report (Local)
12:20—Ben Smith Show
12:55—News (ABC)
1:00—Ben Smith Show
1:55—News (ABC)
2:00—Ben Smith Show
2:55—News (ABC)
3:00—Ben Smith Show
3:55—News (ABC)
4:00—Frank Hemingway News (ABC)
4:05—Ben Smith Show
4:55—News (ABC)
5:00—Paul Harvey News (ABC)
5:05—Police Report (Local)
5:10—Ben Smith Show
5:45—Hank Weaver (ABC)
5:55—News (ABC)
6:00—John Thalis Show
6:55—News (ABC)
7:00—John Thalis Show
7:55—News (ABC)
8:00—Jim Ameche Show
8:55—News (ABC)
9:00—John Thalis Show
9:55—News (ABC)
10:00—John Thalis Show
10:55—News (Local)
11:00—John Thalis Show
11:55—News
12:00—John Thalis Show
12:55—News
1:00—Sign Off
All L.A. Dodger Games

June Wedding Bells Are Ringing

IN AN ANCIENT CEREMONY that is ever new and exciting, the young James Delano Davises cut their wedding cake. The pretty bride is the former Miss Laura Jean Pratt, daughter of Mr. and Mrs. Urban. J. Pratt of Cathedral City.

SUMMER PASTELS THEME NUPTIALS

Pratt-Davis Rites Read

Miss Laura Jean Pratt, daughter of Mr. and Mrs. Urban J. Pratt of Cathedral City, gave her marriage vows to James Delano Davis at a June wedding held in St. Louis Catholic Church.

The Rev. Joseph Leissler officiated at the 10 o'clock nuptial mass, which was followed by a reception in the social hall of the Cathedral City church.

Three attendants in the soft pastels of summer preceded the bride to the flower-laden altar where the double-ring rites were read. Miss Karen Anderson of Lake Arrowhead served as maid of honor in a ballerina-length frock of pale yellow silk organza and lace, which she matched with a briefly veiled bandeau.

Wearing identical frocks, but in gently contrasting colors, were the two bridesmaids — Miss Judi Gillette of Cathedral City, who chose blue, and Mrs. Richard Le Duc of Palm Springs, who was in pink. The trio all held showers of carnations to match their ensembles.

As the bride followed her attendants down the aisle on the arm of her father, she was wearing a white gown of lace over satin, the molded bodice designed with short sleeves and a pearl-dotted, scalloped neckline, and the fully gathered skirt detailed in back with a chapel train.

Her veil was waist-length, captured by a pointed crown of seed pearls and crystals; her flowers were a cascade of white carnations.

The benedict, who is the son of Mrs. Rita Davis of Elsinore, asked his brother, Harry Davis, to stand with him as best man. Seating the guests was the bride's brother, Leslie Pratt of Palm Desert, assisted by Gary Boswell of Rancho Mirage.

At the wedding reception, Jill Good carried the guest book.

Following a brief honeymoon to an undisclosed destination, the just-weds are now making their home in Palm Springs at 37-112 Palo Verde.

The new Mrs. Davis received her education at St. Theresa's and Palm Springs High School. Her husband was graduated from San Pasquel High in Escondido.

Miss Frith Trothed to Kris Nelson

Of interest here and in Long Beach is the news that Miss Dorothy Jean Frith will be married to Kris F. Nelson in September.

The betrothal of the young pair has just been announced by the bride-elect's parents, Mr. and Mrs. Thomas D. Firth of 41 Francis Drive in Palm Springs. Details of the wedding will be planned later in the summer.

Miss Frith was graduated from Mar Vista High School in San Diego. Her fiance, who is the son of Mr. and Mrs. H. Chris Nelson of Long Beach, is an alumnus of the University of Nebraska, where he was Delta Tau Delta. He later served in the United States Air Force.

The affianced couple both work in the new Tahquitz-McCallum-Farrell Branch of the Bank of America.

Turnips Have Insecticide

NEW YORK (UPI) — A potent new insecticide has been discovered in turnips, Dr. E. P. Lichtenstein and associates at the University of Wisconsin report in "The Journal of Agricultural and Food Chemistry."

The compound has been found to be as active as several insecticides already in use. The researchers said the new insecticide must be comparatively non-toxic to humans since man has been eating turnips for centuries without showing any ill-effects.

New Theme Chosen by Club Group

"Extra Dimensions in Learning" will be the term theme of Mrs. Pauline Wade of Las Vegas, Nev., recently installed as chairman of Council No. 8, Southwest Region, International Toastmistress Clubs Inc.

The installation ceremonies, held at Harold's Broiler in Fontana, were conducted by Mrs. Pauline Myer, new supervisor of the Southwest Region. Seated with Mrs. Wade were Mrs. Ruth Kesel of Pomona, first vice chairman; Mrs. Hazel Robb of Arlington, second vice chairman; Mrs. Ethel Meares of Arrowhead, recording secretary; and Mrs. Lois Clapp of Norton, treasurer.

Program-Planning

A workshop on program planning was lead by Mrs. Gladys Ingersoll, and a report on the recent three-day regional conference in San Francisco was given by Mrs. Della Ball, who revealed that there are now 196 clubs in the Southwest Region.

Council No. 8 has accepted the invitation of the Habladoras Toastmistress Club to hold its fall conference in November at the Antelope Valley Country Club of Palmdale.

The next meeting of the council will be a planning session, scheduled for Aug. 11 at Harold's Broiler, Fontana.

This easy-to-do, luscious, semi-sweet chocolate sauce is an ideal topping for serving hot or cold over ice cream or puddings. Melt a 6-ounce package of semi-sweet chocolate morsels together with 2-3 cup evaporated milk in top of double boiler or over low flame, stirring constantly until blended smooth. Makes 1 cup sauce.

Stephanie Ince Is Bride Of Dwight L. Johnson Jr.

A journey to the Antarctic will interrupt the honeymoon of the young Mr. and Mrs. Dwight Lyman Johnson Jr., (Stephanie Ince), whose marriage at The Little Church of the Desert in 29 Palms was an event of interest here and in Coronado.

Following the summer spent in their Palo Alto apartment, the benedict will leave for McMurdo Sound and 14 months as a laboratory assistant with the National Science Foundation. In his absence, the new Mrs. Johnson will continue her studies at Stanford University.

Candlelit Rites

Their wedding took place in candlelight, with the Rev. Leland Kunz solemnizing the 8 o'clock rites. The bride, daughter of Dr. and Mrs. William T. Ince of 29 Palms, was given in marriage by her father. As she repeated her vows, she was wearing a street-length gown of off-white silk organza over taffeta, with a shoulder-length veil flaring from a tiny crown. For her flowers, she carried a cascade of white carnations and stephanotis, centered with orchids.

Her sole attendant was her sister, Miss Susan Ince, who performed maid of honor duties in a sheath of aqua silk, detailed with an overskirt of silk organza, and matched by her accessories. Her flowers were pink carnations.

Best man was the benedict's brother, Stephen Johnson. Serving as ushers were the bride's brother, Bill Ince, assisted by John Morton and Bob Laird.

A reception followed the ceremony, and then the just-weds left for Santa Barbara and the beginning of their honeymoon.

The new Mrs. Johnson entered Stanford after her graduation from Bishop's School in La Jolla, and she spent one quarter at the university's campus in Stuttgart, Germany. Her husband, who is the son of Rear Admiral and Mrs. Dwight L. Johnson of Coronado, has been attending the Palo Alto university on a National Merit Scholarship. When he returns from the Antarctic, the young pair will finish their senior year together at Stanford.

WHITE SILK ORGANZA was fashioned into the gown which Miss Stephanie Ince chose for her wedding to Dwight Lyman Johnson Jr. This summer, the duo will live in Palo Alto.

AMONG THE JUNE BRIDES is Mrs. Howard Alexander Mitchell, the former Miss Myrna Lee Hill, who gave her vows in recent Long Beach nuptials. (John Upton Photo)

Howard Alexander Mitchell Claims Miss Hill as Bride

Howard Alexander Mitchell, son of the A. Russell Mitchells of Palm Springs, claimed Miss Myrna Lee Hill as his bride at a recent early evening ceremony in the Los Altos Methodist Church of Long Beach.

A reception at the church followed the wedding, and afterward, guests gathered in the Long Beach home of the bride's parents, Mr. and Mrs. Edwin Krans Hill, for champagne. Then the just-weds flew to Catalina for their honeymoon, returning to live in Long Beach at 4604 E. 15th St.

Soft yellow and white themed the nuptials as the pair exchanged vows before the Rev. Donald R. Locker. The bride's gown, which she designed and made, was fashioned of gleaming white peau de soie, detailed at the square neckline with a wide collar. A pearl-studded panel of Chantilly lace trimmed the front of the gown, and back interest was added to the skirt by back fullness sweeping into a chapel train.

Her waist-length veil was edged in lace, floating from a tiny cluster of flowers; her bouquet was a spray of white orchids and stephanotis.

Three attendants were in sheaths of yellow satin covered with matching Chantilly lace, and they added bow hats with full veils in the same pastel tone. For their flowers, the trio carried old-fashioned bouquets of white carnations and yellow rosebuds.

The matron of honor role was taken by Mrs. Thomas Thompson; the secondary maids were Miss Lynda Cecil and Miss Joy Brechner.

Best man duties were performed by Norman Michelson; the ushering contingent included Alan Hardy and Ed Rybeck.

A graduate of Polytechnic High School in Long Beach, the bride continued her studies at Long Beach State College, majoring in business and finance. She is a member of Sigma Kappa Sorority, and a past president of the Panhellenic Council.

The benedict, an alumnus of Palm Springs High, first went to Orange Coast College, and is now a senior at Long Beach State, studying industrial technology and electronics.

Paper Theme For First Anniversary

Summer months are the sentimental months — the time for pretty weddings.

So, of course, the summer months are the anniversary months, the time for parties of remembrance.

Since there have been so many telephone calls asking for the various anniversary themes, we are pringing them here:

First	Paper
Second	Cotton
Third	Leather
Fourth	Fruit, Flowers
Fifth	Wood
Sixth	Sugar, Candy
Seventh	Copper, Wool
Eighth	Bronze, Pottery
Ninth	Pottery, Willow
Tenth	Tin, Aluminium
11th	Steel
12th	Silk, Linen
13th	Lace
14th	Ivory
15th	Crystal
20th	China
25th	Silver
30th	Pearl
35th	Coral
40th	Ruby
45th	Sapphire
50th	Gold
55th	Emerald
75th	Diamond

When embarking on a special cleaning project, place a piece of plastic under pails or furniture polish to prevent damage from accidental spills or drippings.

"Local Service and Maintenance"
One of 101 reasons you should buy at . . .
GIVENS
MUSIC CENTER
Palm Springs . . . The Plaza
Indio . . . 81850 Hwy. 111
Banning . . .
12 S. San Gorgonio

SENSIBLY PRICED
CUSTOM DRAPERIES
From Our Own Workrooms
CARPETING
● Cabin Craft ● Wunda Weve
Lees ● Bigelow ● Firth
Henry Aldrich
328-1315 for Representative

Expert Watch Makers
on hand to serve
you at all times.
300 N. Palm Canyon Dr.
WILSON'S JEWELERS

YOUR SUMMER HOME!!!
santa monica BILTMORE
HEATED POOL — PALM PATIO
SMOG FREE location just 5 minutes to ocean, Westwood, Beverly Hills, smart shops, exciting PACIFIC OCEAN PARK and several golf courses
ENJOY gracious living on a quiet street just off WILSHIRE BLVD. At the luxurious, yet informal BILTMORE you will enjoy the comfort of a custom furnished apartment with kitchen and dining room, at reasonable rates.
1240 YALE ST. — IN THE HEART OF SANTA MONICA
Phone: EX 3-0301 Opp. Fox and Hounds Restaurant

World's most beautiful Health Spa
FINEST NATURAL HOT MINERAL WATER
PALM SPRINGS
Spa
Outdoor Mineral Pools
$1.50 . . . (Series of 6 . . . $1.25 each)
Indian Avenue at Tahquitz

FREE DRYERS
Now at
desert hand laundry
main plant location on Ramon Road
Washers 25c a Load
10 NEW BIG FREE DRYERS
Self Service Dry Cleaning
8 Pounds for $2.00
25c Each Extra Pound
desert hand laundry
AND DRY CLEANERS
4775 Ramon Road

PALM SPRINGS FURS
Mink Our Specialty
PUT YOUR FURS
IN PALM SPRINGS
Only Local Refrigerated Fur Storage Vault
ALSO
Cleaning—Glazing—Restyling
Free Pick-Up Service
234 N. PALM CANYON DR.
Phone 324-3973
Opposite Chi Chi's
Next to Ruby's Dunes

CLEARANCE
ted land
feminine footwear
142 So. Palm Canyon Drive
Palm Springs • 325-3226
Regular $22.00
NOW $12.00
2 PAIR $23.00
SESTO MEUCCI BY FREDELLI . . . ONE OF MANY FINE VALUES

RENTAL SACRIFICE!
Beautifully furnished ultra modern, custom built. Glass to roof; 3 bedrooms, 3 baths, huge den, TV, 2 fireplaces, refrigerated air conditioning, 7 glass doors, 5 patios, shady, cool, high, south elevation, view. Only $150 per month. Adults.
Phone 328-1239

Sherman's STEAK HOUSE
Open Daily 4 p.m.-4 a.m.
1180 South Palm Canyon Drive
Phone 325-5130
EARLY DINNER SPECIAL
Regular $3.75 TOP SIRLOIN or NEW YORK CUT DINNER
Served Daily 4 to 6 p.m. $2.85 Come Early
DINNER MENU
Ground Sirloin Steak Dinner $1.65
Chicken Livers En Brochette $1.95
Sherman's Special Steak $2.25
Crisp Fried Jumbo Shrimp $2.25
Barbecued Chicken $2.50
Filet Mignon En Brochette $2.75
New York Cut Steak $3.75
Children's Dinner ..... from $1.25
COCKTAILS

. . QUITTING . . .
Closing Saturday, June 30th
YOUR LAST CHANCE
TERRIFIC SAVINGS ON
English Bone China Cups and Saucers, Figurines, Etc.
CHINA GIFT SHOP
402 North Palm Canyon Drive

Jewels by Alchian
Expert Watch Repairing
Watches Diamonds Fine Jewelry
Agent for PATEK-PHILIPPE WATCHES
174 North Palm Canyon Drive

FROM TWISTING to the rhumba will be taught to men and women ages 16-80 from 8-9 p.m. every Friday at the Pavilion on the Polo Grounds by dance instructors, shown above, the Sherwoods. This dancing class is sponsored by the Recreation and Special Events Department of the City Hall.

FOR BURL IVES

Unique Sound System Fits Needs of Theater

By PRESTON MCGRAW
United Press International

When Burl Ives was playing the lead recently in a play called "Joshua Beene and God" in Dallas Theater Center, two scenes called for him to hold a conversation with God.

Each scene was about 15 minutes long. To achieve added depth of character, Ives recorded God's voice on tape in a lower tone than he normally uses. He kept up his end of the conversation live from the stage.

The conversation had to be casual and free-wheeling. Combination taped and live conversations for the stage are commonly carried on by leaving timed blanks in the tape for the live part of the talk.

But Paul Baker, director of Dallas Theater Center, felt this put the actor in the position of being dictated to by the tape. He wanted a timing that was equal to what can be gotten out of live, experienced actors.

Unique Solution

Gene Diskey, the 28-year-old technical director and production manager of Dallas Theater Center, and Allan E. Boyle of Texas Instruments, pooled their knowledge and came up with a solution unique in the theater.

It was so exceptional that Ives paid more than $3,000 for the sound system that Diskey and Boyle evolved and donated it to the Center.

As Diskey, a graduate of Yale University's school of dramatics, explains it, he and Boyle put the system together in two weeks out of a Collins broadcasting console and an Ampex professional tape recording unit.

The components had to be modified to fit the needs of the Center and the play. Ives recorded the voice of God on the top track of a two-track tape. The bottom track was a cue track. The tape was put in a cartridge.

On the bottom track where Diskey wanted the voice of God to stop, so Ives could talk, he imposed a 10 kilocycle tone by pushing a button on the console. The audience did not hear the note but it stopped the voice channel in a split second.

Operator Pushes Button

When Ives finished his line, the operator of the console pushed a button. Within two-tenths of a second, God's next line was starting on speakers in the theater.

Diskey said it freed Ives completely from having to worry about the mechanics of the thing. He could concentrate completely on characterization.

One recorded line was so successful that the applause of the audience drowned the next line, which was essential to progression of the plot.

Diskey fixed that quickly. He put in a stop signal at the end of the line where the applause started. Then the operator of the sound system pushed the start button when the applause started to die down and the essential line came through loud and clear.

The sound equipment is operated from a sound-proof studio that over-looks the stage of the 450-seat theater.

Diskey always has an actor — never a technician — operate the sound equipment because he feels that an actor has a sense of timing that a technician does not.

The operator keeps up with the lines that are spoken on the stage through a loudspeaker in the studio and a microphone on the stage.

Forsythe to Step Out of TV Series

NEW YORK (UPI)—There will be no more "Bachelor Father" or any other television series for John Forsythe for a while. The star said he was just going to sit back and contemplate things for about six months after five solid years of "Bachelor Father," of which he is co-owner. "I want to do a movie or a stage play, but only if I think the script is just right for me," he said. "I wouldn't rule out another video series some time in the future."

Richard Rust, a rising young actor who was seen to good advantage recently in the film, "Walk on the Wild Side," has been signed as regular on the new one-hour NBC-TV series, "Sam Benedict," due in the fall. Rust will play an assistant to Edmund O'Brien who has the title role as a flamboyant lawyer. Claude Rains will be the guest star in the first "Sam Benedict" episode.

Producer - directors Franklin Schaffner and Fielder Cook, video standouts for years, have formed The Directors Company to handle their television assignments. The first output will be seven one-hour original video plays which will make up part of the schedule for "Du Pont Show of the week" on NBC next season.

Frankie Avalon Faces Manhood

By CLAIRE COX

NEW YORK (UPI)—What happens to a teen-age idol when he grows old by growing up?

Frankie Avalon, at 21, is facing up to that situation right now, as have Bing Crosby and Frank Sinatra who made youthful successes before him, but it is not posing any problems for him just as it presented none to them. He's doing better than ever, at the bank and the box office.

Both Frankie and his audiences are trying to grow old gracefully. His original fans sit sedately in nightclubs and listen to him sing less flamboyant songs than the frenzied rock 'n' roll that sent them into paroxysms in theaters.

And he is planning ahead by trying to set up a schedule under which he appears in a dramatic role in movies—with no singing—once in a while. His first non-singing role is in the movie "Panic In The Year Zero," in which he plays the role of Ray Milland's son in one of the few families to survive the nuclear destruction of Los Angeles.

"The picture originally was called 'Survival,' "Frankie said in an interview. "If they had kept the title, I might have been able to sing a song called 'Survival Rock.' In one scene, where there isn't any talking, I asked Mr. Milland if I couldn't just hum a little—enough for one recording, maybe, but he said, **"no"!**

"It could happen that I might lose my voice, and styles of music change," he said, "And the public can be fickle. In my first two movies, I was bought just for my name value. Now people say I can handle a part and I was chosen this time for my acting ability. I'm playing my first New York date at the Copacabana, which moves me into the adult sphere."

PALM SPRINGS
CHI CHI
STARLITE ROOM
LAST TIMES TONIGHT
MARGARET WHITING
JIMMY AMES
ALDO CRISTIANI
And His Doberman Pinschers
OPENS SUN., JUNE 3
IKE CARPENTER SHOW
RESERVATIONS Phone 324-3291 • 324-3292

THAT JOHN'S
OPEN DAILY EXCEPT MONDAY 5 P.M.
COCKTAILS — DINNERS — DANCING
233 EAST PALM CANYON DRIVE 324-5878
Diners—American Express—Carte Blanche
Credit Cards Accepted

CHIC CAREER GIRL

Ann Blyth Plays N.Y. Newspaper Correspondent in New TV Series

By VERNON SCOTT

HOLLYWOOD (UPI) — Ann Blyth will strike a blow for femininity next television season by starring in a weekly series playing a chic career girl.

The beautiful movie-video actress is the first to agree that glamour and brains rarely mix on living room screens.

"Television actresses are limited to family situation comedies or western heroines," she said, "and both become cliches."

Ann was telling only part of the story. Television has seen female stars fail time and again for lack of worthwhile scripts. Jane Wyman, Loretta Young, June Allyson, Barbara Stanwyck and other dramatic actresses have come and gone.

Comediennes have enjoyed more success, but they too have given way to stars of the opposite sex. Ask Eve Arden, Lucille Ball, Ann Southern and Gale Storm.

The few survivors, Donna Reed for example, stick with the tried and true domestic situation shows.

"I think they use the wrong approach," said the pert Miss Blyth. "It's not good for children to watch shows in which mother is always the brain of the family while father is an imbecile."

Ann's new show presents the fairer sex in a fairer light.

She will star in "The Saints and Sinners," playing a New York newspaper correspondent covering the Washington D. C. beat. Her lines will be as smart and chic as her wardrobe.

Married To Doctor

Married (to Dr. James McNulty) and the mother of four youngsters, Ann has agreed to star in a minimum of six segments for "The Saints and Sinners," possibly more. But the number of her appearances is up to Ann, which is why she agreed to star in the show in the first place.

"I waited a long time before accepting a series," she said over a morning cup of coffee. "I wanted it to be just right.

"I came close to accepting other series in the past but they would have required my appearance every week. I didn't want to take that much time away from Jim and the children.

"And there were professional considerations too. I believe it is impossible for a weekly show to sustain good stories week after week."

Ann Explains Confidence

With feminine batting averages so low why is Ann confident her new show will be successful?

"If I knew why we actresses were at such low ebb in movies as well as television maybe I could start a revival," she laughed. "This show is an adventure drama and that may be the answer.

"There is no reason why women on TV should be stuck in a modern kitchen or out on the prairie in a western."

Ann said her husband was happy with her increased television activity and hopeful it will leave her enough free time to continue with her singing lessons and oil painting.

"We will see how it works out," Ann concluded. "At the moment I am content and confident that we have a good show going for us."

Working Capital Up

WASHINGTON (UPI) — The government reported that the net working capital of U. S. corporations rose by $1.6 billion in the first three months of 1962 to a new high of $139 billion.

The increase was about one fourth smaller than the $2.1 billion gain in the first three months of 1961.

A report by the Securities & Exchange Commission said the total corporation assets rose by $2.7 billion to $305.7 billion. Total current liabilities increased by $1.1 billion to $166.7 billion.

Gets Rights

HOLLYWOOD (UPI) — Columbia Pictures International announces it has acquired foreign distribution rights for "Harold Lloyd's World of Comedy."

The feature length film presents excerpts of some of the star's most successful works, both silent and sound.

"Birdie Cast"

HOLLYWOOD (UPI) — Janet Leigh, Dick Van Dyke, Ann-Margret, Bobby Rydell and Jesse Pearson head the cast of "Bye Bye Birdie." The opening sequence is a dance number by Janet Leigh which took 5 days to film and will take up nine minutes on the screen.

Pass TV Bill

WASHINGTON (UPI) — The Senate Thursday passed a bill that would require manufacturers to equip all television sets to receive 82 channels.

The bill, which would force addition of the 70 ultra high frequency channels to the regular 12 very high frequency ones, goes back to the House for action on minor Senate changes.

Pat's Film Debut

HOLLYWOOD (UPI) — Pat Suziki, who scored in the New York stage production of "Flower Drum Song" makes her film debut in "Judo," an Allied Artists picture. Frank Blair, New York television actor, has signed for a key role in the film.

Let OUR CHEFS give YOUR "COOK" A NIGHT OFF!
KEEP COOL
WHERE TO DINE
FOR GOOD FOOD and PLEASANT ATMOSPHERE

Signature Room
LUNCH-DINNER-SUPPER
COCKTAILS
109 So. Palm Canyon Dr.
Phone 324-9196
Adjacent to M.F.K.'s

Lauryé's STEAK RANCH
67-495 Highway 111—328-1101—Open 7 Days a Week
NOW SERVING BREAKFAST AND LUNCH IN OUR NEW RANCH ROOM—7 A.M. TO 3 P.M.

Prime Ground Sirloin Steak Dinner	1.35
Top Sirloin Steak Plate Dinner	1.95
Crisp Fried Jumbo Shrimp	2.50
Prime Rib	3.75
½ Fried Chicken (pan fried) Chicken	2.50
Filet Mignon or Lobster Tail	3.95

Reward for Early Diners
WEEKDAYS 5:00 to 6:30
SATURDAYS 4:30 to 6:00
SUNDAYS 3:00 to 6:30
N.Y. Cut or Top Sirloin Steak Dinner Prime Rib Regular $3.75
Early Diners ONLY $2.85

All Major Credit Cards Honored
EARLY DINERS SPECIAL
All Regular BAR DRINKS 50c
COOLED BY REFRIGERATION
Banquet Room for Private Parties

MEXICAN FOOD
Noted For Fine Food and Fun
CASA CAMARGO
COCKTAILS and ENTERTAINMENT
608 South Palm Canyon Drive
Phone 324-1872

Senate Lounge
RESTAURANT — 1450 No. INDIAN AVE.
JACK LONDON . . .
wishes to thank the many patrons who helped make his first season so successful. Saturday, June 30, will be the last night of the current season.
SEE YOU OCTOBER 1st, 1962

Lunches-Dinners-Banquets
EL JACAL Mexican FOOD
Prepared by CHEF VARGAS
328-2829
EL JACAL RESTAURANT
Cozy, Friendly South of the Border Atmosphere
With Food to Take Out—Mexican and American Food
Hours: 11 a.m. to 12 p.m.—Wednesdays 4 to 12
68-020 HIGHWAY 111—In Front of Sunair Drive-In

Learn A PROFITABLE Profession
ENROLL NOW!
• NO AGE LIMIT • LOW TUITION
UNITED ARTIST BEAUTY COLLEGE
45-255½ JACKSON STREET — INDIO
Phone DI 7-0587

FRIDAY SPECIAL MENU

COLD PLATE	$1.45
Ham—Roast Turkey—Roast Beef—Cheese—German Cold Slaw—Potato Salad and Garnish	
Shrimp Creole	$1.65
Filet of Sole	$1.65
Pym's Dinner Steak	$2.25
Short Ribs	$1.65
Baby Beef Liver	$1.85
Cold Prime Rib Plate Dinner	$1.75

Choice of Soup, Salad or Tomato Juice. Vegetable—Choice of Potatoes. Fresh Baked Rolls and Honey. Beverage — Jello, Ice Cream, Sherbet or Pudding.
Pym's Family Restaurant
Across from Safeway at 350 South Indian Avenue

LAS CASUELAS
RESTAURANT (Open All Summer)
Mexican Food AT ITS BEST
Served in a true Mexico City Atmosphere
COMPLETELY REFRIGERATION COOLED
DOMESTIC AND IMPORTED BEERS!
THE FINEST OF MEXICAN HOME COOKED FOOD
New Building—Same Location—Twice the Seating Capacity
368 NORTH PALM CANYON DR. PH. 324-2321
Amply Free Parking Off Indian Avenue

ALOHA JHOE'S
Enticing Varieties
CANTONESE CUISINE
Intriguing
TROPICAL DRINKS
at the
ROYAL TIKI BAR
NANO
Vocalist-Guitarist
• • •
DINNER from 5 p.m.
For Reservations Call 324-3341
ROY BRADLEY—324-3341
950 S. PALM CANYON DR.

ENJOY Dining Out OFTEN
AT ONE OF THESE FINE RESTAURANTS

REWARD For Early Diners . . . A TABLE! Early or Late Our Prices Are CHEAP
I know cheap is a dirty word in advertising. A hundred copy writers toil daily to find synonyms . . . Why bother? . . . Our prices "ARE CHEAP." But our meat and provisions are the best money can buy, prepared by the finest chef in Rancho Mirage. (So — he's the only one in R.M). Take your own Gallup Poll with anybody thats dined here.
Now let's see how many Desert Rats read this .Mention this ad and get a free glass of wine with your dinner ,for tonight only.
Just for laughs we won't mention our name, but here's a clue.
BEAT THE HEAT
PRIME RIBS FROM IOWA or FRESH RAINBOW TROUT $2.95
60c a Belt 'Till 8 p.m. 75c Thereafter
Dine Until Midnight Sunday thru Tuesday
1 a.m. Friday and Saturday
Closed Monday

彩虹酒家
RAINBOW ROOM
"Cooled by Refrigeration"
Chinese Dinners
OPEN 4:30 P.M.
Family Style . . . or a la Carte
Recommended by Duncan Hines
Also Food to Go COCKTAILS
Highway 111 — Cathedral City — Phone FA 8-2615
Dining Room Closed Tuesday — OPEN ALL YEAR

BREAKFAST
LUNCH
DINNER
Jeffrey's
960 S. PALM CANYON DR.

DESERT SUN
CLASSIFIED
Phone 325-5005

Increase Reported at Palm City

Community Population Now Is 800

Population reached 800 this week at Palm City, the self-contained active retirement community being built near Palm Springs by Los Angeles developer Nels G. Severin.

Severin, a past president of the National Association of Home Builders, said home occupancy in the $30 million desert community is now double what it was the first of the year.

Homes have been completed in the first unit, which opened 16 months ago, and the first retirement dwellings are being completed in the second unit where sales are continuing through the summer, Severin said.

Residents daily enjoy "active" retirement or semi - retirement through use of the championship golf course, shuffleboard courts, swimming pools, therapeutic pool, picnic area, game and card rooms and assembly hall where meetings, plays, dances and banquets are held.

"No one is pressured to partake of any of these activities or to join any group," Severin said, "but a tempting array of social and recreational facilities are provided and most of our residents take advantage of them, picking those they find most interesting."

He noted that 150 residents last week enjoyed a Hawaiian Luau, given by Dr. Lincoln Cromwell in nearby Cathedral City. Dr. Cromwell heads the Suntown Medical Group, geriatrics specialists who are staffing the modern new medical center at Palm City.

Also provided for the senior citizens is a complete neighborhood shopping center, a United Church, and an arts and crafts building.

Palm City, which will comprise 1,800 homes and "own-your-own" apartments by the end of next near, has won 11 national and state awards, making it the most honored retirement project in the nation.

Only qualifications for residency are that one member of each family be at least 50 years of age. Widows and widowers are welcome.

Full improvements are in at the 560-acre retirement city, and an unlimited water supply is available from three artesian wells.

A total of seven model homes, plus model apartments, may be visited daily.

Homes range in size up to three-bedrooms, two - bathrooms and "leisure room." Price includes minimum lot sizes of 6,000 sq. ft., refrigerated air conditioning, electric range and oven, garbage disposal and one-piece molded fiberglass tub and shower enclosures.

The homes are fully carpeted and walls and ceilings are insulated. Residents have free access to recreation facilities.

Located only a mile from famous Bermuda Dunes, where many entertainment celebrities have homes, Palm City is only 2 hours from Los Angeles and San Diego and 20 minutes from Palm Springs off Highway 111. Travel to Washington Street and follow directional signs.

The longest regularly formed English words are anti-interdenominationalistically, 32 letters, and antidestablishmentarianism, 28 letters.

'THEY WENT THAT-A-WAY' seems to be the message Mrs. Shirley De Pauk is giving her husband, Edward, in front of their Racquet Club Road Estates home. De Pauk is the new operations officer for Santa Fe Federal Savings and Loan Association. Their daughter, Lorayne, is 2½ years old and another blessed event is expected any minute in the De Pauk family.

DESERT GARDENING

Plants Now Require Extra Care

Feeding your roses should not be a haphazard chore, neither should watering or fertilizing of any plants, trees and shrubs. As a guide, a sheet of note-paper behind the storeroom door would come in handy. Jot down the date on which fertilizing and watering has been taken care of and the length between each. In the blooming period feeding of roses should be about six weeks apart. When the plants are dormant irrigation is sufficient feeding.

Mulching the soil often becomes necessary in tree or shrub beds. This can be done with a shovel or hoe, but mulching of rosebeds is unnecessary and might prove harmful. It disturbs good, tender roots that appear so often just below the soil surface, roots that help in carrying needed nutrition to the plant.

Watch For Suckers

If you conclude that the soil needs mulching use a light, hand trowel and use it sparingly. When your rose bushes are mature watch for suckers that generally appear at the base of the bud union. Unless closely scrutinized they appear to be healthy stems and soon grow to the height of your highest stem. Cut them free of the bud union, they only rob the plant of needed nutrition.

In buying rose bushes the amateur gardener should stick to the well known species that have proven best for desert growth. Following is a rough list from which to choose:

Reds — Damon Runion, Chrysler Imperial, San Fernando, Charlotte Armstrong.

Pinks — Autumn, Tally Ho, Fist Love, Yours Truly, Daisy Bess, the latter five petalled.

Whites — Kaiserin August Victoria, White Night, Rex Alexandra.

Yellow — Eclipse, Sun Valley, Sutter's Gold, Peace, E. P. Thon. Apricot and Orange —Helen Traubel, Mojave.

Garden Centerpiece

As a centerpiece in your rose garden a floribunda like Jiminy Cricket that blooms all summer and has the colors of Mojave and Helen Traubel. The grandiflors called Montezuna is of the same colors. There are also several climbers from which to choose, the tiny Cecil Brunner, white with a trace of pink; Countess Vandal, with the colors of Jiminy Cricket; the yellow Lowell Thomas and the red Heart's Desire.

You would have little difficulty in buying these or their equivalents with the bareroot roses that come on the market at the beginning of January.

Aphid A Problem

To the rose grower aphid are probably the worst pest. They cling to the part of the stem nearest to the budding flower. They congregate on new leaves that curl up by the aphid energy in sucking the sap that is the rose's lifeblood. It is said that ants plant the aphids and eventually feed themselves on milk from the aphid.

If these pests are not carefully controlled the majority of your garden plants will be attacked. They are especially fond of new oleander growth. They can be washed off oleanders with a powerful spray of water and die when separated from their prospective victim.

—T.G.M.

Service Line Boosted By Local Utility Firm

Purchase of a fleet of 15 new line trucks, equipped with numerous high-speed hydraulic powered accessories, valued at more than $400,000 was announced today by California Electric Power Co.

Two of them have been assigned to the Palm Springs District where they will be used to speed up construction of new lines and will assist line crews in restoring service faster in times of emergencies, F. F. Crocker, Calectric's Palm Springs District manager, said.

The trucks are being assigned to three and four-man crews in this and nine other of Calectric's districts to increase efficiency and productivity in line construction work. Use of the trucks also will provide better service to Calectric customers, he added.

Individually, the fleet which includes two, four and six-wheel drive models, range in price from $25,000 to $32,000 each. They will replace trucks with mechanically operated equipment which were originally purchased for about $12,000 each, according to C. L. Gallup, superintendent of Calectric's transportation department. However, the increased efficiency, faster service and greater safety has proven in tests to justify the increased investment, he said.

The trucks, with their hydraulic equipment, are capable of drilling holes for power poles, setting the poles, removing them and holding them in place almost automatically. An operator, seated on a turret mounted on top of the truck, has a full, unobstructed view of the work which is being done. By manipulating levers on the turret, he can control the hydraulic boom, digger, winch, pole puller and grabber, outriggers which stabilize the truck and other equipment. The bodies are designed to carry more equipment than the older models and there are special compartments for tools used in working on "hot lines."

They are the first trucks put into service on the West Coast which feature the turret-mounted operators' seats.

Gallup said that the trucks on which the hydraulic equipment is mounted were purchased locally in keeping with Calectric's policy of purchasing equipment and supplies within the Company's service area whenever possible.

Street Vacated

RIVERSIDE—With no one present to speak either for or against the proposed abandonment of a portion of 4th Street in Cathedral City, easterly 300 feet from Cathedral Canyon Drive, the board of supervisors has approved it.

Press
CONSTRUCTION CO., Inc.
general contractors and consultants in all phases of property development.
A TRADITION IN QUALITY CONSTRUCTION
116 East Palm Canyon Drive
Palm Springs, Calif.
325-5282 325-5294

Always in the picture...

In the foreground a family picnic and in the background, to complete the fun, a shimmering Paddock Swimming Pool. Got your date for summer? At least 90,000 guys and gals are going steady with Paddock... more really, counting junior jumpers and pool party guests of Paddock's over 45,000 happy pool families. Make your date for an all-year vacation with play. Phone today!

Paddock POOLS OF CALIFORNIA
—45,000 swimming pools

Paddock of California
693 Sunny Dunes Road Palm Springs
Phone 325-5123

Be modern with MOEN
You just set ONE dial with the new DIALCET
OASIS PLUMBING CO.
570 VELLA ROAD
PHONE 324-3325

ALUMINUM
PATIO COVERS
AWNINGS CAR PORTS
Sun Boss
FIBERGLASS SCREENING
Serving Palm Springs Since 1947
PHONE 324-5717

Radio Controlled Cars for Fast Service
FOR ALL ELECTRICAL WORK
Re-modeling—New Construction
Residential—Commercial
Dial 328-3121
HAMMER ELECTRIC
State Licensed Contractor
4161 EAST PALM CANYON DRIVE—328-3121

STOP! LOOK!
AT OUR
GOLF CLUB VILLAS
BEFORE YOU BUY

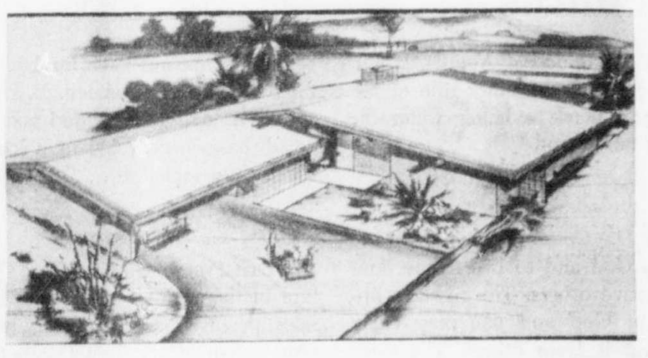

WHERE OUR OWNERS ARE OUR BEST SALESMEN
A Perfect Home in a Perfect Setting
ON THE BEAUTIFUL FAIRWAYS OF PALM SPRINGS MUNICIPAL GOLF COURSE...

3 Large Bedrooms, Plus Family Room, 2 Baths, 1685 Square Feet of Living Area, 2 Car Closed Garage or Open Car Port

The Prices Are Low—The Down Is Low—The Payments Are Low
LOOK AT THESE FEATURES THEN DECIDE
OUR DELUXE MODEL HOME IS OPEN
DAILY 10 A.M. TO 5 P.M. OR BY APPOINTMENT
DIRECTIONS: East on Highway 111, First Turn Beyond Holiday Inn, 4900 East Palm Canyon Drive, Turn Left at Signs...

- Pool Size Lots
- Front Landscaping, Rock, Large Olive Tree and Shrubs
- Wall to Wall Carpeting
- Drapes Throughout
- Sliding Glass Doors to Patio
- Colored Ceramic Tile Bathrooms and Kitchen Sink
- Vynal Tiling
- Under Ground Facilities
- Built-in Oven, Stove and Disposal
- Custom Ash Cabinets in Kitchen
- Mahogany Wall in Living Room
- Separate Master Suite and Bath
- Refrigerated Air Conditioning
- Forced Air Unit Heat
- Two-way Wood Burning or Corner Fireplaces
- Plumbing for Washer-Dryer
- Unobstructed View of Mountains Surrounding Palm Springs

JUST OFF FAIRWAY
FULL PRICE $23,950
Includes Carpets and Drapes
Front Landscaping
ONLY $1250 DOWN
First Trust Deed Payable $137 Per Month
No Other Payments

RIGHT ON FAIRWAY
FULL PRICE $26,950
Includes Carpets and Drapes
Front Landscaping
ONLY $1950 DOWN
First Trust Deed Payable $155 Per Month
No Other Payments

FOR INFORMATION CALL 328-3422
Courtesy to Brokers

NEED MONEY?
WE LEND ON----
★ Vacant Lots
★ Prime Units
★ Acreage
★ Buildings to Be Moved
★ Older Properties
★ Industrial Areas
★ Trust Deeds
★ Real Estate to Consolidate Debts
We Make
1st, 2nd and 3rd Trust Deed Loans
PEARSON MORTGAGE Company
553 So. Palm Canyon Dr. Ph. 325-5027
PALM SPRINGS
HOME OFFICE INDIO, CALIFORNIA
Also Palm Desert and Hemet

NEW! AIR CONDITIONED LUXURY HOMES
with private pitch and putt greens one block from Thunderbird Country Club. Surrounded by $100,000 to $200,000 estates.
THUNDERBIRD PARK
3 BEDROOM, 2 BATH HOMES
PRICED FROM $25,500
$150 A MONTH
(Principal and Interest Included)

FEATURES: Built-in range and oven, dishwasher, garbage disposal, U.S. Gypsum insulation, 100% wool carpet, F.A. heating and 4 ton refrigeration, slate entrys, fireplaces, swimming pool (optional).
FREE: brochure and complimentary EP record "The New Sound in Palm Springs"
GAGNON CO.
73-612 HIGHWAY 111 PALM DESERT
FI 6-6282 OR 328-4266
Models Open 10 a.m .to 7 p.m. Weekends and 10-1 p.m. and 4-7 p.m. Weekdays or by Appointmnet

Editorials-Opinions

THE DESERT SUN PUBLISHING CO. ESTABLISHED 1927

George E. Cameron Jr., President   Carl W. Schooss, Publisher

Post Office Won't Seem the Same

The story of the great growth of Palm Springs is written into the career of a public servant who terminates almost 35 years with the local post office tomorrow.

S. Merritt Williams, postmaster here since 1954, is scheduled to step out of office June 30.

When he joined the post office staff early in 1928, there were only two on the staff and the office was a small part of a general store owned by Carl G. Lykken. Mr. Lykken, the postmaster, was the other man on the force and he divided his time between taking care of the mail and keeping store. Receipts from stamp sales and other postal services didn't even approach $5,000 annually.

In those days the term, Village, meant what it said. It wasn't a nostalgic term used affectionately by old-timers as now. The "season" ended on the Monday after Easter and when Easter came early, there was much moaning among those with goods or services to sell. From Easter until mid-November, store windows were covered with drab brown paper and everybody took off until the fall.

In the height of the season there were possibly 5,000 people here. In the bottom of summer, if all of the people here congregated at the corner of Palm Canyon Drive and Andreas Road, there wouldn't even have been a crowd.

Today as Postmaster Williams prepares to wind up 35 years of service to the public, the postal receipts are reaching toward an annual top of half of a million, the winter visitors to the Desert Empire are counted in the multiple thousands, and the slowest day in summer finds more people here than the peak day of the "season" 35 years ago.

Williams has seen three postmasters come and go while on the job behind that famed postmark, "Palm Springs." There have been five United States presidents, seven Palm Springs mayors (that since incorporation in 1927), four post office buildings.

In the past few years he has seen days when there was more mail handled in 24 hours than during the entire year when he first went to work in the post office.

There has been much criticism on the national level of the post office department. But that doesn't effect Williams.

He didn't make the rules, you know, he just carried them out. And by a majority, the people of Palm Springs are with him.

So, after a third of a century, he's had it. He's cleaning out his desk and the poor fish in the streams and lakes had better look out. Also the poor fish who take him on the golf course.

The post office isn't going to seem the same after all of these years.

The Ugly Indonesian

The overriding argument in support of America's continuing foreign aid program is that it is designed to stop the spread of Communism. One of the chief recipients of foreign aid has been, and is, President Sukarno of Indonesia.

Recently, Mr. Sukarno appeared before a congress of the Communist Party of Indonesia. He said:

"I am very happy to have removed the Communist-phobia from the minds of our people. The Communists have become strong because of their opposition to imperialism. You may say that I give room to the Communists and that I encourage them."

Later in his speech, Mr. Sukarno pleaded: "Let's go ahead together to complete the revolution." A laudable aim, no doubt, for a Communist, but does it have to be accomplished with American tax funds?

Other Editors

Palmetto, Fla., Suncoast News: "If the grass looks greener on the other side of the fence, maybe you need to better water the spot where you now stand."

Freeman, S.D., Couriers "The right to life comes from God and to live it one does not have to deprive others. The right of liberty comes from God and one may enjoy it without taking it from others. The right to pursue happiness or enjoy what we have created also comes from God and does not involve taking anything from others . . . We in America are discovering ourselves in the position of having gone far beyond the basic three rights named above. We hear of other added 'rights'—which sound good at first, but which have already led us a long way down the path of socialism . . ."

East Prairie Mo., Eagle: "The profit picture in this country is serious. In relation to sales, profits of manufacturers after taxes last year amounted to only 4.2 cents of each dollar of sales and have fallen steadily. In 1950 it was 7.1 cents on each sales dollar. Profit is the life blood of American industry yet each year it grows smaller and smaller."

HOLMES ALEXANDER:

So---What's in It for Us?

WASHINGTON — Federal scientists rather expect that Khrushchev will accept the helping hand offered by President Kennedy for cooperation in Space — but Congress will want to know what's in it for us.

Earlier this month the US-USSR representatives at Geneva, Dr. Hugh Dryden and Academician Blagonravov, reported that they were discussing in some detail the possibility of cooperation in meteorology, a world magnetic survey and satellite telecommunications. The general idea seems to be that the USA and USSR will launch alternate satellites, and that these will be traced by ground stations of both countries and their allies.

It sounds fine, but both the House and Senate have committees which are luckily apt to be skeptical of the Russians bearing gifts. The Senate Space committee heard the other day from James Webb, Administrator of NASA, that our country gave more than it got in recent exchanges on orbital flight. Astronauts Glenn and Titov both made speeches at the recent international Committee on Space Research (COSPAR), the first speech being a good scientific presentation, the second a wad of propaganda.

Fear Reciprocation

Last November we hosted an international weather seminar to which a hundred countries were invited and over thirty sent representations. Some of the Soviet bloc accepted, but didn't show. The explanation among NASA scientists is that the Russians didn't want to put themselves in the position of having to reciprocate. Maybe they have little to show—or much to conceal from the West. But if the word "cooperation" is in the Russian dictionary, it must have a different meaning than it does to us. The Russians don't give anything away.

Going deeper into the subject of Space exploration, I find the Soviets to have such a typically-Communist motivation that it would be folly for us to help them, and just about politically impossible for them to help us.

Cradle of Reason

Writing 50 years ago, the Russian scientist Tsiolkovsky said, "Our planet is the cradle of reason, but one cannot live forever in the cradle." This man, billed by the Russians as "the father of astronautics," wrote a good deal about the means and the value of Space travel, but it remained for his Communist successors to give his Collected Works (1954) the party line. Two Russian writers, Varvarov and Fadeyev, have a 1961 commentary on the older writer's works, as follows:

"From a Marxist point of view it becomes clear that humanity will enter the cosmos not as a sum total of biological individuals but as social beings, as a collective, and more precisely as an industrial collective. It would be absurd to assume that astronauts who have made their appearance in interplanetry space and on celestial bodies will be able to remain for any length of time separate from labor, production and technological processes. The spread of the human race through cosmic space will necessarily and inevitably be the spread of human industry."

The Marxian purpose in Space, then, is to establish Marx an industry there. But is that also the American purpose? At NASA's Office of International Programs, which runs Space projects in which about 50 nations now share, I am told that the requirements for participation are: scientific validity, pay - as - you - enter, and peaceful intentions.

Communist Contrast

Under these rules we lately launched the British experimental satellite Aeriel and later will launch a Canadian sounding device. Other countries are in line for this hoisting service. In return, they have set up tracking stations at home at their own expense, and are doing some research and a little development. The American purpose is to spread scientific knowledge, to share its benefits and press forward everywhere because we believe in science-for-science's-sake.

But what a contrast! Here and elsewhere, the Communist policy is specific and self-seeking, while ours is generalized and generous. Theirs is to spread their Marxist society, even unto the moon; ours is to allow every society, not excluding hostile ones, to survive and prosper.

It is hardly necessary to argue, I hope, that we are Better Guys than they are. But it's hard to see why we should help them, in Space or anywhere else, to advance their Marxist society, our sworn enemy and the scourge of mankind.

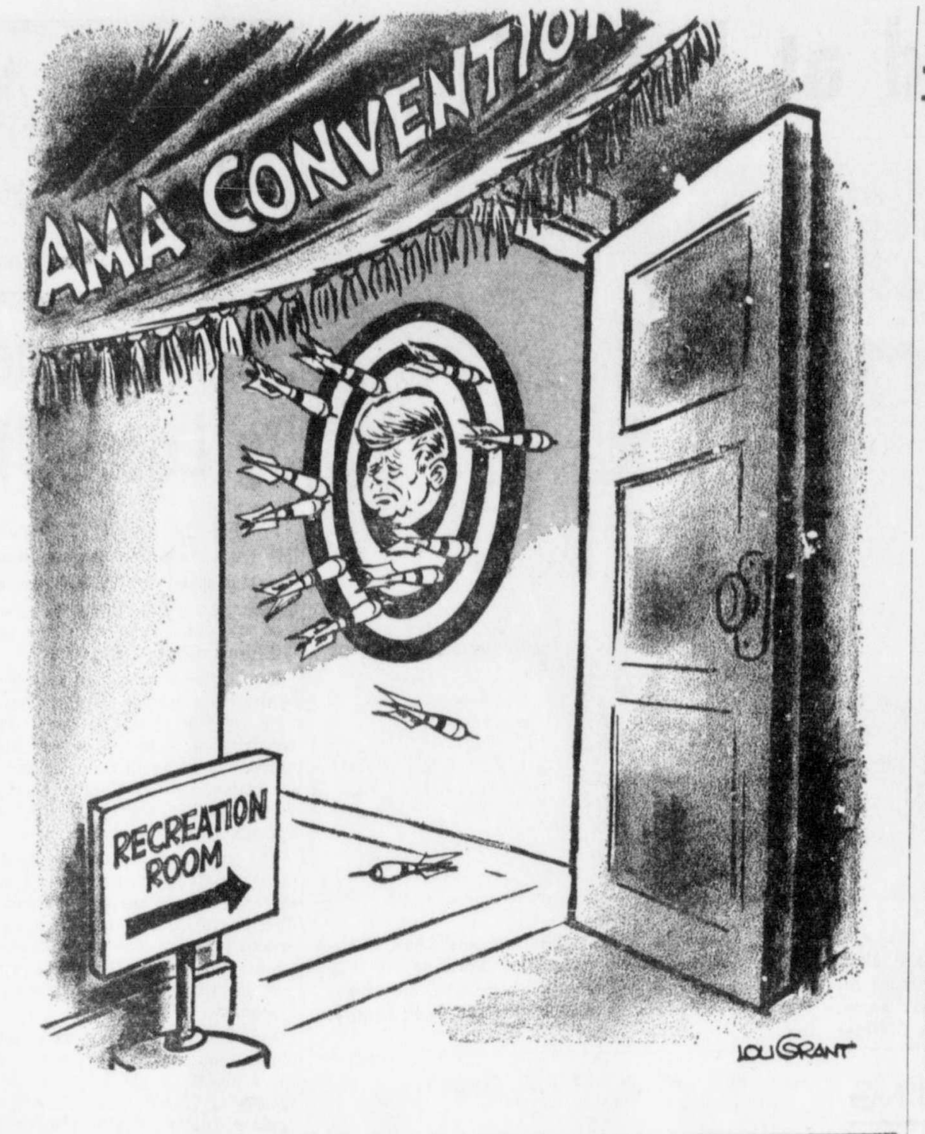

THIS SIDE Of The Sun

R. F. "Phat" GRAETTINGER

Call it the end of an era,
The postmaster's going to flit,
Thirty four years of sorting mail,
Makes him think it's time to quit.

Tomorrow S. Merritt Williams, who has been carrying on for Uncle Sam in the Palm Springs post office since 1928, will call it a day. For the past eight years he has been head man there.

HE'S GOING to go fishing and play golf. Chances are that before the end of summer the fish he catches are going to be bigger and his golf scores smaller. According to him.

A lot of Palm Springs history has gone into the books since he joined the post office staff about 35 years ago. The post office was in the Carl G. Lykken store and it was a big occasion when the postal receipts for the year hit $5,000.

Right now, receipts are nearing the half million mark each year and there's a branch P.O. bigger than that one was.

HE SERVED UNDER three postmasters before he himself took over and in four locations. The first office was in Lykken's store so, naturally, Carl G. was the postmaster. But the mail business boomed and more room was needed. And handling it became a full-time job.

So the P.O. moved next door to share a building with the Bank of America along about where the arcade entrance to The Plaza now is. Clarence Templeton became postmaster.

BOTH THE BANK and the post office continued to grow fast and something had to give. The P.O. did. R. M. Pop Gorham was now at the helm and he and Williams and the staff moved to the northwest corner of The Plaza and Indian Avenue.

When Pop reached the age of retirement in 1953, Williams became acting postmaster and took over for real in 1954.

Then they moved to their present modern building at 849 North Palm Canyon and tomorrow Williams cleans out his desk and starts to practice casting and putting.

WILLIAMS recalls the protests when free mail delivery was proposed here. People were in the habit of going to the post office for their mail. There they'd meet their friends and discuss the events of the day. It was a sort of social event and they were afraid that with mail delivery, they'd lose touch.

They're still protesting. But now because there's only one delivery a day.

IT WASN'T ALL stamping mail and studying post office rules for Williams. The Desert Sun in a June 1932 issue, reported that "Merritt Williams of the post office staff, and Kenneth Brott have returned after an exciting trip to Ensenada, Mexico."

When he started at the P.O. in 1928 there were about 5,000 people, visitors and Villagers, here at the peak of the season. In summer, outside of the Indians, about 30. The town folded up between Easter and mid-November. Look at it now!

The post office will seem like a different place after 35 years of the Merritt System.

ABIGAIL VAN BUREN:

Dear Abby . . .

DEAR ABBY: My husband is retired. At first there was a lot to do, but after a couple of years boredom set it. Then he took up a hobby. Painting by numbers. At first I was relieved because he was no longer underfoot, nagging me. Now his painting has gotten out of hand. He has cluttered up my whole home with his terrible art. He has even taken carefully selected paintings out of their frames and put "his" number paintings in! I love nature and scenery, but he likes buildings, monuments and bridges. Our friends encourage him, yet none of them will put his junk in "their" homes . Tell me what to do. —IN DESPAIR

DEAR IN DESPAIR: Believe me, there are worse hobbies. Let him cover the walls with his number paintings. It's only a matter of time before all our numbers come up.

DEAR ABBY: There is a real doll in our town who just came home from college. He bought himself a second-hand "hearse" and is driving it all over town. He attracts a lot of attention with his funeral wagon and everyone thinks it's a real cool idea. My father thinks I'm stupid to go out with him when he drives this car, but I don't see anything wrong with it. I'd like your advice, Abby. —PRISSY

DEAR PRISSY: Your college friend must think the girls are dying to ride with him. Wheels are wheels and as long as the driver is sane and sober, what's the harm?

DEAR ABBY: If a woman ever writes in and asks if she should remarry a man she once divorced, please tell her "not to"!

Once a man has treated a woman like a dog, he'll never treat her like a human being again. I know. I took my husband back after we had been legally divorced because my minister, his family, my family and all our friends told me it would be better for the children. Believe me, they don't have to live with him. —I CRIED A RIVER

DEAR ABBY: Our daughter-in-law is living with us while our son is overseas. She has been running around with every Tom, Dick and Harry. We have tried everything to get her to act like a respectable married woman, but we can't reach her. Her own parents live in another state and know nothing of this. Our son will be home in three months. Do you think we ought to write and tell him she has been running around? He'll find out when he gets home and we might as well prepare him for the shock—BROKENHEARTED PARENTS

DEAR PARENTS: Don't write your son news of this kind when he is thousands of miles away and can do nothing about it but worry. There is no "preparation" possible for a shock like this. It will keep.

DEAR ABBY: I have a skin ailment. Unfortunately it is on my face and neck where everyone see it. Sometimes it is very conspicuous and other times it is not. My problem is that every time I run into friends they say, "You 'must' try my doctor!" I am satisfied with my own doctor and don't want to try anyone else's. I take the names of their doctors just to be polite, but have no intentions of seeing them. Many of my friends have phoned to ask me if I've gone to their doctors yet. Some have had the nerve to make an appointment for me! How can I shut them up? —CONFUSED

DEAR CONFUSED: Why appear interested in "trying" another doctor when you are satisfied with your own? If you feel that progress is being made in curing or controlling your rash, say so. Otherwise, perhaps it "is" time for a change.

DEAR ABBY: People who can't sleep in the same room with someone who snores must be nuts. I've been married to a snorer for 26 years and now it's gotten so that I can't fall asleep until he starts snoring. —CONDITIONED

For Abby's booklet, "How To Have A Lovely Wedding," send 50 cents to "Abby", Box 3365, Beverly Hills, Calif.

Remember When

June 29, 1952

The Desert Rat has gone back to Hollywood. Harry Oliver, the noted Thousand Palms resident and refugee from the movie colony in Hollywood, is again on the Boulevard. But it's only a painting of him by Zola Winkler, desert artist, on display in a store window.

Judge O. K. Morton of the superior court, announced that a decision on forcing city council to call an election of redistricting of the city's seven council wards, will be delayed until July.

Junior Chamber of Commerce officials, recently elected, met to outline the year's activities. William Foster was president, Don Seller and Don Miller, vice-presidents; Kenneth Amos, secretary.

June 29, 1942

Nelson S. Dilworth was in town and told The Desert Sun that he had filed nomination papers for state assembly from Riverside County on both Republican and Democratic tickets.

Postmaster R. M. Gorham announced that the new V - Mail service to and from men in the armed forces, was now in operation at the local post office.

Mr. and Mrs. O. S. McKinney left for a summer vacation at Mammoth Lakes. Tey stopped enroute at Minter Field to visit their son, Cadet Theodore McKinney.

June 29, 1932

John Phillips of Banning has yielded "to the draft" and will enter the race for the state assembly seat from Riverside County, he informed friends here.

A meeting of highway officials from Sacramento is being sought in Banning to discuss plans for improvement of the highway through San Gorgonio Pass and the desert.

'PEOPLE PRESSURE'

America's Playgrounds Heavily Overcrowded

EDITOR'S NOTE: On paper, the United States has plenty of recreational land. But the nation's parks are becoming as crowded as Times Square. In the following dispatch, the head of a new government agency designed to solve the problem says the trouble is that most of the land is where the people are not. He explains how his agency hopes to overcome this "people pressure" on the parks.

By LOUIS CASSELS

WASHINGTON (UPI) — America's outdoor playgrounds are desperately overcrowded this summer.

The situation will get progressively worse in the years ahead unless the nation moves swiftly to provide more parks, picnic grounds and swimming holes for a growing population with a growing amount of leisure time.

So says Dr. Edward C. Crafts, director of the U.S. government's new Bureau of Outdoor Recreation.

Crafts' bureau was established in the Interior Department for the express purpose of promoting more and better facilities for camping, hiking, fishing, swimming, boating, and other outdoor recreation, including pleasure driving along scenic highways.

Become More Avid

Crafts said in an interview that Americans, who now live mostly in cities, are becoming more avid every year in their pursuit of a patch of nature in which to picnic, swim, take a walk or just look at the scenery. During the 1950s, while the U.S. population grew 15 per cent, visits to national parks rose 86 per cent.

Increased mobility because of better cars and highways, and the additional leisure time provided by a shorter average work week, have contributed to the mounting demand for outdoor recreation facilities.

The result, said Crafts, is that "some of our more popular parks now look like Times Square at the peak of the tourist season."

Moreover, projections of present trends show that the "people pressure" on recreation facilities is likely to triple by the end of this century.

In Wrong Places

On paper, it looks as though America should have abundant space for outdoor recreation. More than 250 million acres are publicly designated for that purpose, including 26 million acres of national parks, 6 million acres of state parks, and 180 million acres of national forests.

But, Crafts pointed out, "most this land is where the people are not." Specifically, 72 per cent of the public recreational acreage is in western states, where 15 per cent of the population lives. The northeastern states, with 15 per cent of the people, have only 2 per cent of the park lands.

Providing more outdoor recreation opportunities within easy reach of major population centers in the East is a major goal of the new bureau.

It will not build or operate any facilities itself. Its main jobs are (1) to coordinate the activities of the 20 or more federal agencies which are already involved directly or incidentally in the management of lands which can be used for outdoor recreation; and (2) to stimulate greater efforts by state and local governments, and private enterprise, to meet the rising demand for open-air playgrounds.

Several pieces of legislation now pending in Congress are needed to further this program, Crafts said.

He expressed hope that Congress will complete action soon on a bill authorizing his bureau to distribute $50 million in matching grants to encourage states to develop plans for outdoor recreation programs. A few states, such as New York, Wisconsin, Pennsylvania, California, New Jersey, Massachusetts and Michigan, already are moving ahead in this area. But most are dragging their feet.

Crafts said private enterprise also can and should play a big part in providing outdoor recreation facilities. His bureau plans to stimulate such action by pointing out that such undertakings have proved highly profitable.

"There is a great opportunity here for some of the nation's rural depressed areas," he said. "Development of their natural scenic assets could give a tremendous economic boost to many areas — northern Minnesota and West Virginia, for example."

For New Lands

Another bill before Congress would set up a land acquisition fund to be financed by proceeds from admission fees at federal recreation areas, motorboat gasoline taxes and other charges. This money would be used to buy new lands for national parks and seashores.

Expenditures for new recreation facilities are not frivolous, Crafts said, but an overdue national investment in assuring all Americans "permanent access to their outdoor heritage."

Letters to The Editor

The Editor
Desert Sun
Sir:

I can't tell how grateful I am to you for spending so much time with me in your office the week before the election when I was making a hurried trip through Imperial Valley, Coachella Valley and Riverside and San Bernardino.

After the war, when I was State Controller, Betty and I used to spend a week in Palm Springs every winter. The only time, it seems, that I am able to get there these days is because of some political function or speaking date.

Anyway, I do want you to know of my thanks for the fact that the Desert Sun used several of the photographs which you had taken by Bob Nims when I was in your office. Sometime later on this year, I look forward to thanking you personally.

Again with my sincere thanks, I am very sincerely yours,

THOMAS H. KUCHEL

QUOTES

ALGIERS — Abderrahmane Fares, president of the new Algerian Provisional Executive, appealing to Europeans to join in the new accord:

"Don't give way to despair but, on the contrary, look to the future with calm and confidence that the future is ours in common."

DAILY CROSSWORD

ACROSS

1. In law, a wife
5. A Dutch cheese
9. Pertaining to the sun
10. Bravery
12. Salad green
13. Sheeplike
14. To make a design on metal
15. Flat double folds
16. Fastener
17. Symbol of indebtedness
18. Place
19. Very wicked crime
22. Whey of milk
23. Particles
27. Famous Apache chief
29. A certain accountant (abbr.)
32. Put on
33. Threefold: combining form
34. North Pole ocean
36. Gasp
37. Singer —— Callas
38. Moslem spirits
39. Assigned task
40. Choice group
41. Border
42. Like a meshed fabric

DOWN

1. Luck
2. A qualified voter
3. Crushed malt
4. Bitter vetch
5. An unfolding
6. Boy's nickname
7. Assumed name
8. Actor —— Blue
9. Stage settings
11. Pause
15. Hawaiian food
17. Instant
20. Floor covering
21. Distant
24. Of great size
25. Pleasantness
26. Raid
28. Mythical bird
29. Gears
30. Chatter
31. Like smell of smoke
35. Tinkle
36. Chinese wax
38. Harden

Yesterday's Answer

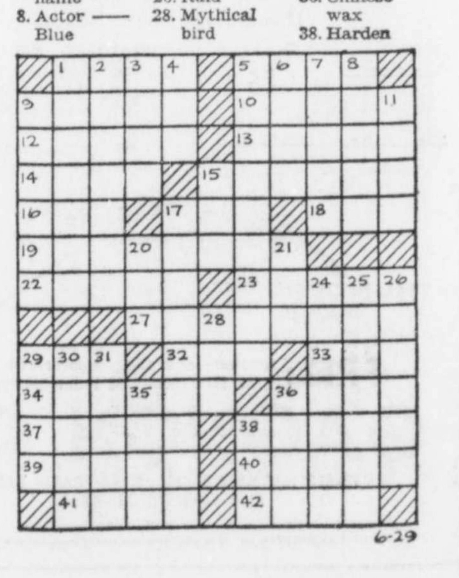

That Old Adage Proved Again

LM DESERT — Ahmed Ha- (featured singer at Whisper- Waters) again proved the old that "the show must go on" he performed in Clay n's eighth annual edition of "Palm Desert Follies" on hes. Strange as it may seem, d's leg was injured by hav- is own auto fall on it!

rian and Cliff Henderson returned from the Seattle ds Fair full of enthusiasm for mono-rail type of transporta- Cliff feels that it is just the od to bring visitors to the rt from various part of South- California in rapid and com- ble style.

Palm Desert triumvirate of Kapp, Ted Smith and Dick again proved their versatili- other than real estate when "wowed" the appreciative au- e with their musical num- in the "Follies of '62".

ends of Fred Siemen, popu- and avid horseman, will be ed to learn that his condi- is improving. Following a in the hospital, Fred is now ome.

and Mrs. George C. Klein erman Oaks, were among the it visitors to Palm Desert ing" the area with a view to ng their home here.

on-to-be residents of Palm rt are Dr. and Mrs. R. W. herd. He was recently ap- ed to the faculty of the Col- of the Desert.

lliam J. Anderson and family an Diego are eagerly await- the completion of their new at El Dorado. Anderson is ominent attorney and a frequent visitor to Shadow Mountain Terrace in Palm Desert.

A busy summer season for capable Hilma Lawrence at the Firecliff Lodge, which has become the meeting place for various organizations, including Rotary, Optimist, Opti-Mrs. and the Realty Board. Once a month the Credit Managers of Southern California also gather at this interesting Palm Desert hostelry. One of the large groups Hilma will hostess is the Cotton Growers Association when they hold their annual meeting in July. The growers will come from Coachella Valley, Imperial Valley and cotton areas in Northern California. Recently, the "Hi-Lows," a golfing group stayed here to make a study of the many courses in this area.

With the heavy influx of visitors to the area even in the so-called "hot season", Don Hetland, president of the Palm Desert Hotel Association, is busy with plans for still further attracting people. Being completely sold on desert living, this should prove no problem for the capable and likeable prexy.

The Charles Sheltons, owners of the Desert Magazine have purchased the Owen Hudson home on Grapevine. Owen and Mary have already moved into their new home on Fairway Drive and are now ready to relax and enjoy the summer.

Vicki Thompson has entertained Nonnie Scully as her house guest for the past week.

Nonnie's parents have taken a home in Hollywood for the summer, and Nonnie was happy to be back to see her friends. When she returns to Los Angeles Vicki will accompany her for a reciprocal visit.

Esther Schaak turned up at the First Nighter Dinner looking very lovely. Husband Arnold is in Chicago. The Schaaks are looking

Mr. and Mrs. George F. Anderson have just received interesting news from their daughter Revay, a recent graduate of Stanford. Revay has been appointed to the faculty of the University of California at Berkeley and will head the Modern Dance department, starting in September.

Parents, along with the youngsters, eagerly look forward to Thursday night in Palm Desert. The attraction — movies shown outdoors at the Shadow Mountain Club.

LEGAL NOTICE

No. 907
NOTICE OF TRUSTEE'S SALE
Loan No. 2676-L — FFI No. 2070

On WEDNESDAY, JULY 25, 1962 at 11:00 o'clock A.M. Financial Federation, Inc., a Delaware corporation, as Trustee or substituted Trustee under and pursuan to the deed of trust dated March 12th, 1959 and recorded March 20, 1959 in book 2436 page 55 of Official Records in the office of the County Recorder of Riverside County, California, WILL SELL, at public auction to highest bidder for cash (payable at time of sale in lawful money of the United States) on the steps at the main entrance to the Riverside County Courthouse, in the City and County of Riverside, State of California all right, title, and interest now held by it under said Deed of Trust in the property situated in said County and State described as: Lot 288 of Desert Hot Springs Annex No. 2 as shown by map on file in Book 27 pages 96 to 98 of Maps, records or Riverside County, Calif.,

Said sale will be made, but without covenant or warranty, express or implied, regarding title, possession or encumbrances, to pay the remaining principal sum of the note secured by said deed, to wit $10,496.40 with interest from December 1, 1961 as in said note provided, advances, if any, under the terms of said Deed of Trust, fees, charges and expenses of the Trustee and of the trusts created by said Deed of Trust. The Beneficiary under said Deed of Trust, by reason of a breach or default in the obligations secured thereby, heretofore executed and delivered to the undersigned a written Declaration of Default and Demand for Sale and written Notice of Default and of Election to cause the undersigned to sell said property to satisfy said obligations, and thereafter on March 20, 1962 the undersigned caused said Notice of Default and of Election to be recorded in book 3100 page 503 of said Official Records.

Date: June 25, 1962.
FINANCIAL FEDERATION, INC., as such Trustee
By: R. B. Whitney, Trust Officer
Ck 4801
Published: June 29, July 6, 13, 1962.

NO. 882
NOTICE OF TRUSTEE'S SALE
No. 294365

On Monday, July 23, 1962 at 10:35 o'clock A.M. at the Main Street entrance to the Riverside County Court House, in the City of Riverside, State of California, FINANCIAL CORPORATION OF AMERICA, which acquired title as SECURITY TITLE INSURANCE COMPANY, as trustee under the Deed of Trust executed by AGNES L. KRIVOKOPICH, a widow, recorded August 4, 1960 in Book 2744 page 45 of Official Records in the office of the Recorder of Riverside County, California, by reason of default in the payment or performance of obligations secured thereby including the breach or default, notice of which was recorded February 26, 1962 in Book 3085 page 66 of said Records, will sell at public auction for cash, without warranty as to title, possession, or incumbrances, the interest conveyed to said Trustee by said Deed of Trust in property situate in the Desert Judicial District, County of Riverside, State of California, described as follows:

Lot 32 of Winter Spring Tract, as shown by Map on file in Book 28 pages 25 and 26 of Maps in Riverside County;

for the purpose of paying obligations secured by said Deed of Trust, including fees, charges, and expenses of the Trustee, sums expended under the terms thereof, interest thereon, and unpaid principal of the note secured thereby, with interest thereon.

Dated June 15, 1962
(Corporate Seal)
FINANCIAL CORPORATION OF AMERICA.
By Mary F. Nielsen
Assistant Secretary
Published: June 29, July 6, 13, 1962.

No. 873
NOTICE OF TRUSTEE'S SALE
No. 295946

On Monday, July 23, 1962, at 10:30 o'clock A.M. at the Main Street entrance to the Riverside County Court House, in the City of Riverside, State of California, FINANCIAL CORPORATION OF AMERICA, which acquired title as SECURITY TITLE INSURANCE COMPANY, as trustee under the Deed of Trust executed by PAUL TAREN and FLORENCE TAREN, husband and wife, recorded August 3, 1961 in Book 2956 page 375 of Official Records in the office of the Recorder of Riverside County, California, by reason of default in the payment or performance of obligations secured thereby including the breach or default, notice of which was recorded March 8, 1962 in Book 3093 page 256 of said Records, will sell at public auction for cash, without warranty as to title, possession, or incumbrances, the interest conveyed to said Trustee by said Deed of Trust in property situate in the Desert Judicial District, County of Riverside, State of California, described as follows:

Parcel 3 of Record of Survey of Lot 14 of Flying "H" Ranch, as shown by Map on file in Book 22 page 25 of Maps, Riverside County Records, as per licensed Survey Map on File in Book 27 page 74 of Records of Survey, Riverside County Records;

for the purpose of paying obligations secured by said Deed of Trust, including fees, charges, and expenses of the Trustee, sums expended under the terms thereof, interest thereon and $2,949.40 in unpaid principal of the note secured thereby, with interest thereon at the rate of eight per cent per annum.

Dated June 12, 1962
(Corporate Seal)
FINANCIAL CORPORATION OF AMERICA
By Mary F. Nielsen
Assistant Secretary
Published June 29, July 6, 13, 1962

No. 890
NOTICE OF TRUSTEE'S SALE
T.O. No. 62-2396

On TUESDAY, July 17, 1962, at 11:00 A.M., TITLE INSURANCE AND TRUST COMPANY, as duly appointed Trustee under and pursuant to Deed of Trust dated November 17, 1960 executed by CHARLES RAY SHIRA and LUCILE S. SHIRA, his wife and recorded February 10, 1961, in book 2847, page 439 of Official Records in the office of the County Recorder of Riverside County, California, WILL SELL AT PUBLIC AUCTION TO HIGHEST BIDDER FOR CASH (payable at time of sale in lawful money of the United States) at the main front entrance of the Title Insurance and Trust Company building at 3490 Tenth Street, Riverside, California, all right, title and interest conveyed to and now held by it under said Deed of Trust in the property situated in said County and State described as:

Parcel 19 and an undivided 1/23rd interest in and to Parcel 24 as shown on Record of Survey on file in Book 30, Pages 89 and 90, Record of Survey, Records of Riverside County, California.

Said sale will be made, but without covenant or warranty, express or implied, regarding title, possession, or encumbrances, to pay the remaining principal sum of the note secured by said Deed of Trust, to-wit: $3,627.02 with interest from January 1, 1962, as in said note provided, advances, if any, under the terms of said Deed of Trust, fees, charges and expenses of the Trustee and of the trusts created by said Deed of Trust.

The beneficiary under said Deed of Trust, by reason of a breach or default in the obligations secured thereby, heretofore executed and delivered to the undersigned a written Declaration of Default and Demand for Sale and written notice of breach and of election to cause the undersigned to sell said property to satisfy said obligations, and thereafter, on March 14, 1962, the undersigned caused said notice of breach and of election to be recorded in book 3097, page 101, of said Official Records.

Date: June 15, 1962
TITLE INSURANCE AND TRUST COMPANY
as said Trustee
By John H. Myers
Assistant Secretary
CR 4689
Published: June 22, 29, July 6, 1962

No. 847
NOTICE OF TRUSTEE'S SALE
No. 294796

On Monday, July 16, 1962 at 10:40 o'clock A.M. at the Main Street entrance to the Riverside Cunty Court House, in the City of Riverside, State of California, FINANCIAL CORPORATION OF AMERICA, which acquired title as SECURITY TITLE INSURANCE COMPANY, as trustee under the Deed of Trust executed by ALPINE PALM SPRINGS SALES, INC., recorded August 24, 1960 in Book 2754 page 364 of Official Records in the office of the Recorder of Riverside County, California, by reason of default in the payment or performance of obligations secured thereby including the breach or default notice of which was recorded March 2, 1962 in Book 3089 page 246 of said Records, will sell at public auction for cash, without warranty as to title, possession, or incumbrances, the interest conveyed to said Trustee by said Deed of Trust in property situate in the Desert Judicial District, County of Riverside, State of California, described as follows:

Parcel 141 of Record of Survey entitled "Record of Survey of a portion of Section 9, T7S, R5E, SSB&M, & of Lots 650, 651, 652 & 653 of R.S. 31/39-43, Records of Riverside County," as shown by Map on file in Book 32 pages 29 to 32, inclusive, of Records of Survey, Riverside County Records;

EXCEPTING therefrom all mineral rights as conveyed to Santa Rosa Tungsten, Inc., by Deed recorded June 28, 1945 in Book 686 page 140 of Official Records, Riverside County Records;

for the purpose of paying obligations secured by said Deed of Trust, including fees, charges, and expenses of the Trustee, sums expended under the terms thereof, interest thereon, and $1,136.05 in unpaid principal of the note secured thereby, with interest thereon at the rate of ten per cent per annum.

Dated June 5, 1962.
(Corporate Seal)
FINANCIAL CORPORATION OF AMERICA
By Mary F. Nielsen
Assistant Secretary
Published June 22, 29, July 6, 1962

No. 867
NOTICE OF TRUSTEE'S SALE
No. T. O. 1984

On July 18, 1962, at 10 o'clock A.M., at front entrance to the Riverside County courthouse City of Riverside, California, LYTTON FINANCIAL CORPORATION, as Trustee under the deed of trust made by HALECREST COUNTRY CLUB CO., a partnership, and recorded May 19, 1960, in Book 2699, Page 118, of Official Records of Riverside County, California, given to secure an indebtedness in favor of LYTTON SAVINGS & LOAN ASSN., now owned and held by LYTTON SAVINGS & LOAN ASSN., by reason of the breach of certain obligations secured thereby, notice of which was recorded March 9, 1962, in Book 3094, Page 218, of said Official Records, Trustee will sell at public auction to the highest bidder for cash, payable in lawful money of the United States at the time of sale, without warranty as to title, possession or encumbrances, the interest conveyed to and now held by said Trustee under said Deed of Trust, in and to the following described property, to-wit:

Lot 175 and an undivided 1/14 interest in Lot D, Country Club Village No. 1, in the county of Riverside, state of California, as shown by map on file in book 40 page 9, 10, 11 of Maps, Records of Riverside County,

for the purpose of paying obligations secured by said Deed including fees, charges and expenses of the Trustee, advances, if any, under the terms of said Deed, and $11,853.80 in unpaid principal of the note secured by said Deed, as in said note and by law provided.

Dated: June 8, 1962.
LYTTON FINANCIAL CORPORATION, Trustee
By: Virginia Palmer
Published: June 15, 22 29, 1962.

No. 865
NOTICE OF TRUSTEE'S SALE
T.O. No. 204686

On Thursday, July 19, 1962, at 11:00 A.M., TITLE INSURANCE AND TRUST COMPANY, as duly appointed Trustee under and pursuant to Deed of Trust dated March 2nd, 1959, executed by HARRY G. BUSBY and EVELYN M. BUSBY, husband and wife, and recorded April 1, 1959, in book 2442, page 513, of Official Records in the office of the County Recorder of Riverside County, California, WILL SELL AT PUBLIC AUCTION TO HIGHEST BIDDER FOR CASH (payable at time of sale in lawful money of the United States) at the Main front entrance of Title Insurance and Trust Company Building, 3490 Tenth Street, Riverside, California, all right, title and interest conveyed to and now held by it under said Deed of Trust in the property situated in the Desert Judicial District, in said County and State described as:

Lot 22 of DUNE LAKE PLAZA UNIT NO. 1, as shown by Map on file in Book 35 page 13 of Maps, records of Riverside County, California.

Said sale will be made, but without covenant or warranty, express or implied, regarding title, possession, or encumbrances, to pay the remaining unpaid principal sum of the note secured by said Deed of Trust, to-wit: $3,430.85, with interest from March 1, 1961, as in said note provided, advances, if any, under the terms of said Deed of Trust, fees, charges and expenses of the Trustee and of the trusts created by said Deed of Trust.

The beneficiary under said Deed of Trust, by reason of a breach or default in the obligations secured thereby, heretofore executed and delivered to the undersigned a written Declaration of Default and Demand for Sale, and written notice of breach and of election to cause the undersigned to sell said property to satisfy said obligations, and thereafter, on February 21, 1962, the undersigned caused said notice of breach and of election to be recorded in book 3082, page 345, of said Official Records.

Date: June 11, 1962.
(SEAL)
TITLE INSURANCE and TRUST COMPANY
as said Trustee,
By: Keith A. Gregory
Assistant Secretary
Published: June 15, 22, 29, 1962.

No. 864
NOTICE OF TRUSTEE'S SALE
T.O. No. 204687

On Thursday, July 19, 1962, at 11:00 A.M., TITLE INSURANCE AND TRUST COMPANY, as duly appointed Trustee under and pursuant to Deed of Trust dated April 3rd, 1959, executed by LIDO CONSTRUCTION CORPORATION, a California Corporation, and recorded June 8, 1959, in book 2487, page 356, of Official Records in the office of the County Recorder of Riverside County, California, WILL SELL AT PUBLIC AUCTION TO HIGHEST BIDDER FOR CASH (payable at time of sale in lawful money of the United States) at the Main front entrance of Title Insurance and Trust Company Building, 3490 Tenth Street, Riverside, California, all right, title and interest conveyd to and now held by it under said Deed of Trust in the property situated in the Desert Judicial District, in said County and State described as:

Lot 28 of DUNE LAKE PLAZA UNIT NO. 1, as shown by Map on file in Book 35 page 13 of Maps, records of Riverside County, California.

Said sale will be made, but without covenant or warranty, express or implied, regarding title, possession, or encumbrances, to pay the remaining unpaid principal sum of the note secured by said Deed of Trust, to-wit: $3,611.18, with interest from March 8, 1961, as in said note provided, advances, if any, under the terms of said Deed of Trust, fees, charges and expenses of the Trustee and of the trusts created by said Deed of Trust.

The beneficiary under said Deed of Trust, by reason of a breach or default in the obligations secured thereby, heretofore executed and delivered to the undersigned a written Declaration of Default and Demand for Sale, and written notice of breach and of election to cause the undersigned to sell said property to satisfy said obligations, and thereafter, on February 21, 1962, the undersigned caused said notice of breach and of election to be recorded in book 3082, page 343, of said Official Records.

Date: June 11, 1962.
(SEAL)
TITLE INSURANCE AND TRUST COMPANY
as said Trustee,
By: Keith A. Gregory
Assistant Secretary
Published: June 15, 22, 29, 1962.

DESERT SUN CLASSIFIED
PHONE 325-5005

Available for Immediate Occupancy

Under Popular Town & Country Restaurant

In Palm Springs
Finest
Business Location

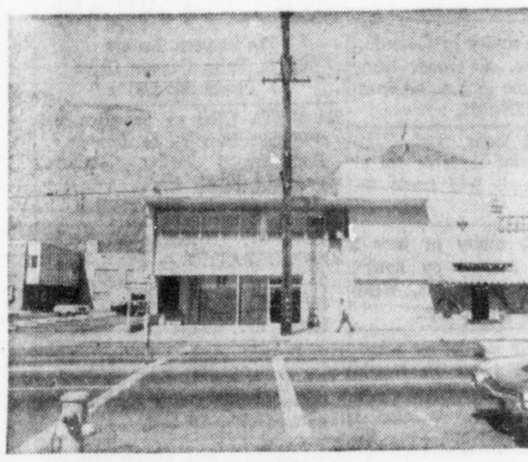

Across from World-Famous Palm Springs Spa

Indian Avenue Frontage
Opposite the Spa and Shearson-Hammill
PLUS
Palm Canyon Entrance thru Beautifully Landscaped Center . . . 9960 sq. ft. plus 2500 sq. ft. Basement . . . Ample Parking

Ideal for Major Market, Appliances, Furniture, Specialty Shops or Any Good Retail Use

This Prime Business Location Can Be Attractively Leased

- AS A UNIT—9960 SQUARE FEET, OR
- THREE SEPARATE PARCELS . . .
  1—6650 square feet (plus basement)
  2—760 square feet
  3—2550 square feet

Attractive Lease . . . Owner Will Remodel

SEE EXCLUSIVE AGENT

Philip Short & Associates, Realtor

278 South Palm Canyon Drive — Phone 325-2179

DESERT SUN CLASSIFIED ADVERTISING

Lost & Found 11

LOST COLLIE DOG
(NAME PAT)
Buff & white female. 5 years old. 1945 Belding Drive. Please call Mrs. Carr, 324-9166. After 5:30 p.m. phone 325-6041.

HUMANE SOCIETY of Palm Springs Inc. 17825 N. Indian Ave. (North Palm Springs) Near Pavyns. If you do not find your dog there—USE A WANT AD.

LOST: Black wallet between Palm Desert & Thunderbird Co. Club. Reward. Ph. 328-1356 or FI 6-1025.

Personals 13

ALCOHOLICS ANONYMOUS
Call 325-2701 24 hrs.
P.O. Box 903, Palm Springs

Professional Service 21

COSTUMES BY TANYA
Rent or Made to Order
546 Grove, Cathedral City 328-2297

Furniture For Sale 27

HOUSE FULL
USED furniture, including gas range & refrigerators, auto. washers $250. $50 down on good credit. Bal. easy payments. Used window type evaporated coolers, $10 up. Used studio couches $10 up. Closing out all new furniture before vacation. Easy terms, low down payments.
MAHERS FURNITURE
PALM DRIVE & ACOMA
DESERT HOT SPRINGS

Sealy Posturepedic
"THE MATTRESS"
Orthopedic Surgeons Agree On.
ERIK'S FURNITURE
71-285 Hwy. 111, Ph. 328-3942

SOLD OUR HOME
Sacrifice our beaut. furniture
Saturday 12-6 p.m.
Sunday 10-6 p.m.
Cash only. 282 Orchid Tree Lane

TWIN HOLLYWOOD BEDS
With Covers & Bolsters
Phone 328-1963

Don't be a "Litter-sitter"
Trade your "Don't Needs"
for cash with a Q-U-I-C-K
Result Want Ad.

Furniture For Sale 27

GET CASH
For Your Furn. & Appliances
WE BUY, SELL AND TRADE
STERMERS
67-951 HIWAY 111 Ph. 328-3935

Miscellaneous For Sale 37

RETIRING
Luggage rack canvas covered, signal arm for truck, storage box 66"x32"x30", 7/8 hp Porter Cable router & extra tools new. Concrete tamper & shovel new. Other items very cheap Palm Springs Trailer Park. 163 S. El Segundo, Lot I-16

FORCED air gas furnace. Thermostat control. Good condition. Adequate for 6 rms. Largest size humidifier cooler. Excel. cond. Easily cools 6 rms. Ph. 324-1629.

GOLF CARTS
W-TOPS & battery charger from $200 & up. Excel cond. summer special Ph. or see Bob Thom- at Thunderbird C. C. Cart Shop.

PURCHASED in Napoli. Beaut. painting of Mt. Vesuvies. Value $800, Sac. $200. Hudson Bay blankets, like new. Ph. 325-2133.

TWO horse trailer with modern hydralic brakes. Tandem Axel. Ph. 325-3380

MATCHLESS Motorcycle '56 650 c.c. Custom, complete rebuilt. Will Sacrifice.
3935 Calle San Raphael

LADIES APPAREL size 12-14. Like new. Sacrifice. Private party. Ph. 325-6259 after 12 noon.

RELAXALON Reducing Machine
$35 Cash — $150 New
Phone 328-2808

NEW Fedder's Air Conditioner. Never used. Still in box. $185. Phone 328-1786 after 5 P.M.

DESK, metal, beige, 5 drawer. 50" x 24", Ideal for home, office. Only $50. Ph. 328-2013.

1,000 PALM TREES 2 to 5 ft. $2.00 per ft. Ph. 329-5161 Before 10 a.m. & after 5 p.m.

357 MAGNUM S. & W. PISTOL. & Complete reloading outfit. $150 Ph. 324-9579

Maple 6 drawer chest
Upholstered Club Chair.
788 Riverside Dr. Apt. 4

3 TON refrigeration unit, with water tower. $500.
Ph. 325-5130

WONDERING WHO TO CALL FOR THAT FIX UP JOB?

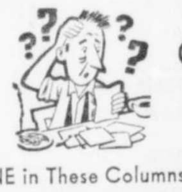

CALL AN EXPERT

YOU'LL FIND ONE in These Columns Who Can Do It!

Air Conditioning—Heating

REFRIGERATION — Air Cond.
PLUMBING — REPAIRS
HENRY A. SIMSARIAN INC.
850 N. Palm Canyon. Ph. 325-2093

MIKE A. MARGUCCI
Palm Springs Air Conditioning Co.
325-3309

FRIGETTE AUTO air conditioning All makes serviced & checked at your home. SANFORD REFRIG. SERVICE. Ph. 324-1557.

Appliance Repairs

HAROLD'S APPLIANCE SERV.
All Small Appliances Repaired
Used & Rebuilt Vacuums — Bags
140 E. Andreas Ph. 324-4933

Automotive Repairs

AUTO AIR CONDITIONERS
Installed — serviced — Repaired.
Automatic transmission, expert.
PALM GARAGE
650 Eugene Rd. Ph. 324-9688

Brick & Concrete Work

BRICK work, retaining walls. planters & patchwork. Reas. JOHN ERICKSON PH. 329-3662.

Boarding Kennels

A HOME FOR YOUR PET
15 Min. from Palm Springs
Sundeck, Spring Water, Trees
AKC POODLE PUPS, ALL SIZES
DUDE RANCH FOR DOGS
325-6493 Cabazon 849-2072

Carpet Cleaning

CRYSTAL CARPET CLEANERS We guarantee to remove WATER, COFFEE & BEVERAGE stain. Reas. for further information. Phone 329-2285.

Cement Contractors

FREE ESTIMATES
DECORATIVE OR PLAIN
PATIOS — DRIVEWAYS
BLOCK WALLS
All types of concrete work. No job too large or too small.
JIM YOUNG PH. 324-9111

COLOR BACK complete carpet service cleaning — dying — laying. Summer Rates Ph. 325-6787.

Electrical Contractors

BONNIE'S ELECTRIC
Everything Elect. Ph. 325-5441
11 Sun Center, 611 S. Palm Canyon

Equipment & Rentals

JESS GARDNER INC. Equipment Rentals & Sales — Scaffolding. 696 Oleander Rd. Ph. 325-6511

Gardening Service

LANDSCAPING — GARDENING
Watering — By Job or Month
Phone 325-6502

GARDENING—18 Yrs. Experience
Summer Watering — Pruning
Hauling & Painting. Ph. 328-3224

Glass Coating

Desert Glass Transparent Coating
LEONARD R. HAYWARD
Bx 177 Cathedral City Ph. 328-2757

Machine Shop

Palm Springs Engineering Co.
MACHINE SHOP
375 E. Sunny Dunes. Ph. 325-5411

Maintenance

CLIFF LOWERY
GENERAL MAINTENANCE
Carpentering, cooler instal. & service, plumbing, electrical. 328-2460

HOTEL SERVICE — WATERING
Part time or year around
Lee's Maintenance Ph. 324-4819

Painting Contractor

PAINTING & PAPERHANGING. By the hour or contract. Prices reasonable. Call after 5 p.m. Mon. through Fri. Ph. 328-1620.

PAINT AVERAGE ROOM
Walls and Ceilings
LABOR AND MATERIAL
$25 — Phone 325-3413

PAINTING & PAPER HANGING
Licensed. Reas. Summer Rates
John H. Crank Ph. 849-4072

Plumbing

PLUMBING — (lic. 30 years) coolers serviced, water heaters & sewers installed, stoppages cleaned electrically, 24 hr. serice. Ph. 325-6373.

DESERT SUN CLASSIFIED
PHONE 325-5005

EVERY WEEK IS THRIFT WEEK IN THE CLASSIFIED SECTION OF THE DESERT SUN

Miscellaneous For Sale 37

The Cadillac
OF
Boys' Bikes
WESTERN FLYER DELUXE
All Extras — $45
1477 Buena Vista Drive

KITCHEN cabinets, studio couch covers with matching wall bolsters, 4 dining rm. chairs, Bedroom set, gas wall heater, desert cooler, shower base and misc. Ph. 328-2918.

Musical Instruments 43

GRETSCH DRUMS
Complete set. Best offer.
Phone 324-2146

Radio, TV Sales & Service 45

STEREO HI FI
Grundig Majestic console. 4 & 2 track stereo tape deck. 4 Speed record changer, AM - FM & SW radio. Beaut. cabinet. $495. Phone 324-3961

Pets & Supplies 49

YORKSHIRE TERRIERS A.K.C.
RAMON KENNELS
4765 E. Ramon Rd. — Ph. 325-2173

TOY POODLES AT STUD
Platinum 4½ lbs. up white 3 lb.
Phone DI 7-0071

Situations Wanted—Men-Women 52

STUDENT PLACEMENT SERVICE
EMPLOY a student for your part-time, full time, odd job. Requirements such as babysitting, small gardening, hotel bus boy, maid service, office work, clean-up jobs. They're screened for aptitude by the high school.
Lola Gardner
PHONE 324-1231

Situations Wanted-Women 53

A-1 COOK. Parties, dinners, luncheons, teas. Lg. or small plain or fancy. All details if desired. Shop, cook, serve & clean up. Excel. refs. Ph. 324-5376 or 324-4404.

EXPERIENCED woman, white, wants housework, cooking or parties. Local references.
Phone 328-1196

EVEN a needle in a haystack would probably be found with a quick-action "Lost and Found".

WILL care for elderly lady
IN MY HOME
Phone 324-3992

Situations Wanted-Men 55

MECHANICAL ENGINEER
Wants job on Design or Research work. Ph. 324-4126.

Situations Wanted-Couple 56

COUPLE EXP. want hotel, apt. management or assistant mgrs. Call Ken Bratcher, 324-9989

Help Wanted—Women 57

BAR TENDRESS
21 to 27 Yrs. of age, neat appearing, sharp, not afraid of work, above average earnings. Full or part time, must apply in person, no phone calls please. Ask for Father.
FATHERS BAR
436 S Indian, next to Western Auto

CASHIER & FOOD CHECKER
EXPERIENCED
For High Type Restaurant
Evening hours 5 to 12 pm
Year 'Round Opportunity
ALOHA JHOE'S RESTAURANT
950 So. Palm Canyon
Apply: Mr. Shultz

Waitresses
Experienced — Full Time
For fast quality coffee shop
JEFFREY'S RESTAURANT
Apply: Mr. Shultz
960 S Palm. Canyon

HOUSEKEEPER - Baby sitter Mon. & Fri. Own transp. Also baby sitting 1 or 2 nights a wk. Call Mrs. Pedley, Desert Skys Hotel. 9 to 12 noon or after 8 p.m. Ph. 325-5335.

HOUSEKEEPER: Full charge. Live in. Permament all year. Good cook & ironer. Two working adults, one 14 year old daughter. Own transportation.
Phone 324-1680

Help Wanted—Men 59

SOUTHERN CALIFORNIA GAS COMPANY PART-TIME EMPLOYMENT

IMMEDIATE OPENING for male applicant, 18 years or over, washing and polishing our automotive equipment. Approximately 8 hours of work each week end. Attractive hourly rate. We are an equal opportunity employer.

SEE MR. F. R. HICKS
36-737 Cathedral Canyon Drive
Cathedral City

Real Estate Salesman
ESTABLISHED Palm Springs builder has room for top fl ght Salesmen. Phone 325-2082.

Help Wanted—Men 59

AUTOMOTIVE Mechanic. Minimum 5 yrs. experience in general automotive repair. Must be qualified to diagnois and do general repair. Diesel experience desirable. Assignment includes substitute bus driving. Age 35 to 55. Pd. Health Ins. Uniforms furnished. 1 month vacation. Salary range $443 to $536 per mo. Apply personnel office.
PALM SPRINGS
UNIFIED SCHOOL DISTRICT
538 N. Palm Canyon

BUS DRIVER—UTILITY
Servicing, minor repair & bus driving. Age 30 to 50. Paid Health Ins., uniforms furnished, 1 month vacation. Salary range $422 to $511 per month.
PALM SPRINGS
UNIFIED SCHOOL DISTRICT
538 N. Palm Canyon

BE YOUR OWN BOSS
Have your own business. No investment, if married and beteen 25-45 with car. Call 325-2363 for appt. in Riverside Co. & High Desert.

CONSTRUCTION Superintendent wanted. Commercial & tract exp. required. Write Box 474, The Desert Sun.

Child Care & Nurseries 63

PALM SPRINGS
PLAY SCHOOL
Children 2 — 6 yrs. Day & nite care. Transp. Ph. 325-5627
1547 N. Palm Canyon Ph. 324-4556

KIDDIE KOLLEGE
Nursery school - Child care
Certif. Teachers Spanish lessons
490 Compadre Rd. Ph. 325-6863

Schools & Instruction 65

HELEN T. REED
REAL ESTATE COLLEGE
Our Reputation Your Guarantee
73-907 Hwy. 111, Palm Desert
Ph. FI 6-8225 or FI 6-8208

Don't be a "Litter-sitter"
Trade your "Don't Needs"
for cash with a Q-U-I-C-K
Result Want Ad.

Money To Loan, Real Estate 71

First Trust Deed Loans
COMPLETE ESCROW SERVICE
CALIFORNIA LAND & INV. CO
LOAN REPRESENTATIVE
California Federal
Savings & Loan
NEW LOCATION
HICKS CENTER BLDG
827 N. PALM CANYON DRIVE
AMPLE PARKING IN REAR
PHONE 324-1217

NEED MONEY
2nd trust deeds on improved property. 1st trust deeds on lots and acreage. Small & large loans. JESSE STERN, Broker 325-6713
1087 N. PALM CANYON DRIVE

Money Wanted 73

MONEY WANTED
Will pay good interest. Give good security. Principals only.
P.O. 1179, Palm Springs.

Business Opportunities 75

Drive-In Cafe .... $3500 Down
Coffee Shop ... On Palm Canyon
Market .... $7500 Handles
Beauty Shop .... $1000 Down
OTHERS CONFIDENTIAL
Fred C. Morrison
BUSINESS BROKER
1150 S. Palm Canyon. Ph. 324-3241

FLYING A STATION
For Lease
MOD. facilities, good location, minimum investment, equipment furnished. For more information
Call Tidewater Oil Co., Indio.
DI 7-1341 or Riverside OV 4-1052

Income Property 79

7 UNITS - POOL
CORNER — Took in trade. Cashing out. Owner's with fireplace. Near Tennis Club & Bullocks. $59,500 — Terms.
Gannon Realty
1201 N. Palm Canyon Ph. 325-2772

TERRIFIC POTENTIAL
5 unit hotel furnished C-1. Room for stores in front. Near P.O. $150,000. Trade for comm. or T.D.
Munholland & Co.
1059 N Palm Canyon Ph. 324-1082

6 FURNISHED units plus one 2 bedroom home. Good income, financing & condition. $39,500. or will trade $16,000 equity for what have you. Art or Gil Knutson. realtors, Ph. 328-1111.

FURNISHED — 4 UNITS, pool, kitchens, room for more units. Tramway area. Sac. $39,500.
MARJORIE BARON
1502 S. Palm Canyon Ph. 324-1796

A CONSISTENT MONEY MAKER —20 spacious hotel rooms and apartments situated on 4 lots. Pool $135,000

5 UNIT FURNISHED MOTEL
In heart of Idyllwild $39,500
Ph. 659-2293

Real Estate Wanted 85

Attention . . .
HOME OWNERS
We need deluxe listings, either for sale or rent in South End area, furnished or unfurnished, with or without pools. Phone 325-2855.
SYLVIA LEVY, Realtor
850 SOUTH PALM CANYON DRIVE
Member Palm Springs Board of Realtors

Income Property 79

INCOME BARGAIN
5 Unit Apartment, each with living room, kitchen, bedroom & bath. Owners apartment is exceptionally spacious, all nicely furnished and in good condition. Beautifully landscaped yard & patio. Choice close in location. The Town's best buy at $34,950, Low Down Payment.
SEE THIS SOON
Dell Assoc. Realty
1807 N. PALM CANYON DRIVE
Phone 324-1237

OUR BEST BUYS
Income Wise
TRIPLEX—like new, South End, $34,400, easy terms.
FIVE UNITS — Refrig. Cooling, permanent rental setup, $48,000
TENNIS CLUB—Garden style hotel, 6 Deluxe units with palatial owner's Bungalow $79,000
OWNER WILL TRADE OR SELL his town house Hotel Apts. 8 Custom built poolside units. Close in, a real buy at $75,000
A CONSISTENT MONEY MAKER —20 Spacious hotel rm's, apts. situated on 4 lots, Pool, $135,000.
Mildred Jackson, Rltr.
296 S. Palm Canyon Drive
Phone 324-3301 or 325-5356

4 Unit Apartment
Orange County
2 Upper, 2 lower, all with 2 bedrooms ea. Large rms., H.W. floors, garb. disposals, 4 garages, laundry rm., on lot approx. 45' by 125'. In good condition, 7 yrs old, and in fine rental area, near St. Annes' Cath. Church. Also near Sears. Will sell for $38,500, or make a trade for property in Palm Springs. Call KI 2-2630 or write A. R. Anderson, 204 W. 17th St., Santa Ana, Calif.

Sacrifice . . .
Might Consider Partial Trade
14 UNITS
PLUS 3 bedroom, 2 bath Owner's Apt. Beautiful grounds with large POOL. Room for expansion. Walking distance to Shadow Mt. Club in Palm Desert. Shown by appointment.
Holiday Realty Co.
73-671 Hwy. 111 — Palm Desert
PHONE FIreside 6-6168

Lots & Acreage 81

Street to Street
100 FT. of unimproved comm. on N. Palm Canyon Dr. Opposite new North end branch of Security Bank. & 185 ft. of hotel zoned in rear fronting on N. Indian Ave.
Ask for details
Ralph Weinstein
256 S. Palm Canyon Ph. 325-2884

100' Palm Canyon Dr.
Commercial Frontage
NEAR THE FOOT OF THE
$7 MILLION TRAMWAY
$35,000
EASY TERMS
MIKE JEKYLL & ASSOCIATES
LARGEST ON THE DESERT
457 N. Palm Canyon Drive
Palm Springs Ph. 325-2734

ACREAGE FOR INVESTMENT
ACREAGE $150
Call full price (One hundred fifty dollars) Palm Springs vicinity. Country Club area view, level. No blowing sand, paved access road, utilities available.
40 ACRES OR MORE
Call owner per acre. FI 68420.

JANIS HILLTOP
ESTATES
Panoramic Valley floor view. Residential lots and custom built homes. Easy access roads. See at TOP of Racquet Club Road. Agent or call 325-3238.

PRIVATELY deeded land. 5 acres 10 acres, 20 acres or more Palm Springs vicinity. Country Club Area View. Mostly level, no blowing wind or sand. Utils. avail. 5 acres $995 full cash price. Call owner FI 6-8420.

ACREAGE of any size or lots wanted. Will pay 10 per cent down. Enclose maps, description & price to P. O. Box 2836, Palm Springs.

LA QUINTA choice corner lot—$1,250 for quick sale. Owner E.G. Louis, 3844 Colegrove Ave., San Mateo, Calif.

By Owner R-2 Lot
Rancho Ramon No. 11. $1,250
FI 6-6457 Eve. 324-2603

Lots & Acreage 81

500 ACRES OR MORE
LEASE or SELL over 300 leveled. Wells producing 5,000 gals. water per min. Finest location. Between Indio & Palm Springs. Over 1 mi. Hwy. frontage. Owner Box 1179 Palm Springs.

R-3 lots for 8 to 16 units ea. Overlooking Thunderbird Golf All underground util. paved rds. Ph. 328-3107

Real Estate Wanted 85

YOU WANT ACTION?
List Your Property With
ADOLPH ISRAEL
671 N. Palm Canyon Ph. 325-2981

ACREAGE of any size or lots wanted. Will pay 10 per cent down. Enclose maps, description & price. Box 2836 Palm Springs.

Real Estate, Exchange 87

Wanted
TO TRADE FOR
Palm Springs Residence
Prefer Deep Well
HAVE
BEAUTIFUL LIDO ISLE
Bay front 3 bedroom, 4 bath home, including pier and slip.
Frank Bogert, Realtor
BILL AND BILLIE HOPKINS
Associates
1111 N. Palm Canyon. Ph. 324-1491

PROPOSED Palm Springs Shopping Center. 32 stores center of town. Includes S&L loan commitment, 1st T.D. of $500,000.00. Fronts on So. Palm Canyon & So. Indian Ave. City approved plans, tentative leases. Equity $175,000.00. Will trade. Principals only. Owner Ph. 324-9071 or Eve. 325-3010

★ Trade Your Lot ★
TURN your frozen assets into a part payment on a RACQUET CLUB ROAD ESTATES HOME. Come see our furnished Model 1170 Padua Way. Ph. 325-3884.

END of season, owner must sell unusual view home. Large enough for 2 families. Take $10,000 loss or will trade.
Ph. 325-6243

WANT DELUXE P.S. house or duplex w-pool. Trade 323 ac. alf. ranch in high desert. Bal. $6,000 will sacrifice eq. ESF 630 Diamond St. Laguna Beach, Calif.

TRADE $9,000 equity in Cathedral Canyon refrig. air cond. home for lot or home in L.A. or Pasadena Phone 328-1825.

3 BEDRMS., 2 baths, pool, Palm Lane. Trade for units or R3 or R2 unimproved. Will trade up. Ph. 324-5422.

WILL TRADE equity in new 5 units Palm Springs on house, income, business or lots. Write Box 472, The Desert Sun.

WILL take clear R-1 lot on 3 bedroom, 2 bath home in Northridge, Calif. Owner. Ph. 325-5604

Mountain Properties 88

LOOK
MISS THE SUMMER HEAT. Near Idyllwild, 2 bedrms. partly furn. Knotty pine, beamed ceiling, 12 x 30 screened porch, separate bunk house. Lot 90 x 150. $8000, terms. Will take 35 to 40 ft. good trailer in trade.
FAIRWAY REALTY
FI 6-8225 or FI 6-6018

This Funny World

"I'm sorry, but we don't take bets on horses to lose."

Houses for Sale Palm Springs 89

Who Pays Whom
For What?

When you sell a piece of property through ANY Realtor, you pay him the established commission. When you sell through a "Multiple Listing" Member Realtor, you STILL pay ONLY ONE commission—even though you have 50 firms and a total of 150 sales people working actively for you. This commission is shared by YOUR "exclusive" Realtor and the one who actually makes the sale.

So—when you can get the services of 50 brokers for the price of one—isn't it just COMMON SENSE to take advantage of "Multiple Listing"?

NATIONAL ASSOCIATION OF REAL ESTATE BOARDS — REALTORS

Multiple
Listing Service
PALM SPRINGS
BOARD OF REALTORS

Houses For Sale-Palm Spgs 89

Desert Sun Policy
In conformance with State regulations and the Code of Ethics of the National Association of Realty Boards, The Desert Sun will not accept nor knowingly run advertisements for realtors, brokers, salesmen or builders which do not clearly disclose they are an agent. Owners agent or builder is permissible but must include telephone number.

Foreclosed by Builder
Several to choose from
3-4 BEDRMS. 2-3 baths. Family rm. Refrig. air cond. Kitchen, blt-ins. Carpeted. Fenced. 2 car port & storage. Offered to you on trial basis. 6 mo. rental at $155 per mo. Full credit for rental plus $20 cash provides total down payment. Ph. 324-4234.

SPECTACULAR
FLYING SAUCER HOME
Round sunken living room, with Roman pillars. 3 bedrms., 3 bas., dining rm. & den. Bath has 8 ft. round Terazzo tub. Very dramatic colors in the w-w cpts., & drps. Must see to appreciate, $72,500
Ph. Owner C. Bigman 324-2067.

BUY LIKE RENT
DREAM HOME
No down payment
No closing costs
only first & last months payments in advance. 3 bedrms., 2 ba. Deluxe in every way. Redecorated like new. Ph. Mr. Boltz or Miss Russell 324-3258

FOR BEST BUYS
Dependable Real Estate Service
Home - Income - Commercial
Acreage — SEE
ADOLPH ISRAEL
The Buyers Broker
671 N. Palm Canyon Drive
Phone 325-2981

524 VISTA ORO — Sacrifice BY OWNER. Moving to Denver, 3 Bedrms., 2 Baths, Beautiful grounds, South End.
Only $16,000. Ph. 324-2630.

NEAR ST. THERESA CHURCH
REFRIGERATED — POOL-VIEW
3 bedrms., 2 ba. completely furnsihed $25,250. Unfurn. $24,000 $3,000 dn. Owner Ph. 325-6120.

DEEP Well area, 4 bedrm., 1,800 sq. ft. house H & F pool. Accepting offer under $30,000. Sell or trade Ph. 325-5498.

3 BEDRM. 2 ba., all electric blt-in kitchen. Guest house, lg. concrete patio, close to schools. Owner Ph. 325-5904.

BROKER WANTED to find tenants. 2 comm. & 2 res. then find buyer. Dbl. Comm.
Ph. 328-2724

DESERT SUN CLASSIFIED
PHONE 325-5005

Houses For Sale-Palm Spgs 89

SUMMER
Special $17,950
OFFERING a big house value with a small price tag! Located in the South end part of our village — It's a three bedroom, two bath charmer, all fenced in on a ¼ acre lot with Oleanders all around. Reasonable terms too.
Mildred Jackson
REALTOR
296 S. Palm Canyon Drive
Phone 324-3301 or 325-5356

OPEN
10 to 5 Sat. & Sun.
521 CABALLEROS
NEW modern 3 bedroom, 2½ bath home, heated & filtered pool, refrigerated, carpeted, custom construction, prestige area. Truly a home you will be proud to own. $47,500.
S. FRANKS, Inc.
REALTOR
279 N. Palm Canyon Ph. 325-5055

It's Cool, Man!
IN these REFRIGERATED HOMES. Modern 2 bedrm. blt-in kitch. & intercom. $11,750 — only $1,000 dn.

Exquisitely Furnished
3 & 2, 35 Ft. Pool, at $23,950
Ernie Lindberg
REALTOR
445 N. Palm Canyon Ph. 324-9628

I'M
A Cute, clean, healthy & dressed (Furnished) 2 bedroom & den. Please come and see me. I'm high in value, low in price, under twenty, also $950 down will make me happy.
Phone 324-2521

A STEAL!!
Owner, Europe Bound
3 Bdrms., 2 baths.
Refrig-cooling
Landscaped, immaculate.
Beaut. Drapes & Carpets.
$19,900 — OR — $21,150 Furn.
Gannon Realty
1201 N. Palm Canyon Ph. 325-2772

JUST LISTED
3 Bedrm, 2 ba., refrigerated cooling, built-in kitchen, beaut. landscaping, on sewer. Only $21,500. Good Terms.
Culver Nichols
REALTOR
861 N. Palm Canyon. Ph. 325-2182
Next to Post Office

LEASE - OPTION
1 Block off North Palm Canyon on R-2 lot. 1 Bedroom house $100 mo. with part to apply to purchase $14,000.
John W. Williams
REALTOR
423 N. Palm Canyon. Ph. 324-1641

BEAUT. furn. 3 bdrm., 2 ba. & pool. Refrig. air, dishwasher, blt-in kitch. 3 yrs. new. Asking $25,000
AMY NELSON
2277 N Palm Canyon Dr.
325-5254 or 325-5545

NEW lge. home, 2 ac. Business front, club, rest home, or his "ALL MEN ARE BROTHERS" Louis Venger, Realtor
Ph. 324-9383, 325-6650

POOL, Den, 3 bed., 2 Ba., Cpts., Drps. Price Right. Lo Dn. Owner Phone 325-3718 or 325-2766.

Houses for Sale Palm Springs 89

PARK SOUTH
Spacious Co-operatively Maintained Homes
See these lovely
2 bedroom and den, 2 bath homes. Each with large private patios, unique inside breakfast patio, serving bar. Roman tubs, all electric equipment by General Electric.
Completely carpeted and draped, arranged for fabulous views, with maximum privacy around a large swimming pool and recreation area.
COMPLETELY MAINTAINED
In a Garden Setting
$24,950
BEFORE YOU BUY
Model Home Open Daily
10 to 6
DIRECTIONS: Drive east on Palm Canyon Drive just beyond Smoke Tree Ranch, turn right on Araby.
PAUL KING REALTY
1766 Araby Drive Ph. 324-1933

CLOSE TO YOUR WORK
CLOSE TO YOUR PLAY . . .
AND CLOSE TO PERFECTION ★
A RACQUET CLUB ROAD ESTATE HOME
Offers the most for the least. Only $1,250 down moves you into a beautiful three bedroom home with carpets, drapes, forced air heat, refrigerated cooling, plastered and insulated. Here is a home you can be proud to own, designed strictly for desert living. Large picture windows affording a wonderful panoramic view of the mountains. Large lots with rear fencing, front landscaping, sewers and sidewalks included. We invite your inspection of our furnished model which is open daily.
1170 Padua Way Phone 325-3884

Houses For Sale-Palm Spgs 89

You Asked for It
Summer Sacrifice
This truly beautiful 3 bedroom, 3 bath luxury poolside home in the South End has been reduced from $42,500 to $36,500. Enhanced with extras galore! Terms are open, It's Vacant. See it today.
Mildred Jackson
REALTOR
296 S. Palm Canyon Drive
Phone 324-3301 or 325-5356

Boy Oh Boy!
What a Buy!
An older but charming Hacienda Style Home offering 3 Bedrooms 2 baths, a family room and swimming pool. Selling completely furnished for only $23,950 Owner will help on financing. Come See, Come Saw . . .
Mildred Jackson
REALTOR
296 S. Palm Canyon Drive
Phone 324-3301 or 325-5356

Buyer Wanted
FOR this beauuiful modern style 3 bedroom & huge family room home. It has wall to wall carpet & drapes. Large lovely kitchen, you won't be cramped for space in this home. Lest we forget, the cooling system is the very delightful refrigeration. Submit your deal, $28,900.
S. FRANKS, Inc.
REALTOR
279 N. Palm Canyon Ph. 325-5055

$95 DN.
To Qualified Buyer
Plus Impounds
Deluxe 2 Bedroom & Den
Built-in Range & Oven
Dishwasher — Disposal
Washer — Dryer Combination
$13,600
Principal & Int. $78.16 per mo.
Broadway at Glenn, Cath. City
Knutson Realtors Phone 328-1111

LUCKY YOU
South End Too
This completely furnished 3 bedroom, 2 bath, air conditioned home with huge covered patio, a beautiful yard and sparkling pool Only $28,500 — $2,950 down.
Phone 324-2521

NEW
A custom home
NEVER lived in. 3 bedrm., 2 ba., on sewer, Firepl., Blt-in kitch. en. refrig. cool. Beautiful rock trim on front. Only $26,500.
Culver Nichols
REALTOR
861 N. Palm Canyon Ph. 325-2182
Next to Post Office

SAVE $ $ $
SUMMER GIVE AWAY
BY BUILDER
Hillside view home. New 3½ baths, 3 bedrooms, fureture 4th. Modern, finest construction, etc. Beautiful yard, landscaped $48,500 — Low Down
Ph. DI 7-5049 Indio

DESERT SUN CLASSIFIED
PHONE 325-5005

Houses For Sale-Palm Spgs 89

● SUMMER
● SPECIALS
ILLNESS FORCES SALE. Beautiful Modern, Refrigerated air, Poolside, 3 bedrm., 2 ba., Exotic Patios & landscaping. Majestic View. Rare Opportunity incl, Drapes, Shutters, Carpets, Only $31,500.

115 FT ON INDIAN AVE., R-3 zone. Room for 16 units. A home with pool & income while waiting to develop. Priced to sell at $60,000.

3 BEDROOM, 2 BATH HOME on R-2 lot. Room for plans for 4 additional units. $21,500. Carpets & Drapes.
Philip Short & Assoc.
REALTOR
278 S. Palm Canyon Ph. 325-2179

DELUXE DEEP WELL
Home for Sale
GARDEN TYPE entrance, all large rooms with sliding glass exposures over looking turquoise patio & pool. 4 bedrooms, 4 baths, family room, ultra modern kitchen. double enclosed garage, furnace & refrigeration air conditioning.
BEAUTIFULLY FURNISHED. ready for occupancy. Can be financed up to $42,500. Priced for summer sale at $65,000. SEE Exclusive Agent.
Muriel E. Fulton
REALTOR
125 South Palm Canyon
Ph. 325-2225 or 325-2266

SPECTACULAR
LAS PALMAS. Exquisitely furnished. 3 bedroom, 2 bath view home. You'll be delighted we're sure with the pool and outstanding landscaping. If it's prestige your after, and at an excellent price, See this home today.
S. FRANKS, Inc.
REALTOR
279 N. Palm Canyon Ph. 325-5055

SOUTH END
4 Bedrooms, 3 baths, carpets & drapes, fun pool and lovely yard. A real bargain at $35,000. Only $3950 down.
Phone 324-2521

South End—$19,500
2 BDRMS., conv. den., 2 ba., carpets, drapes, lge. fenced lot.
MARJORIE BARON
1502 S. Palm Canyon Ph. 324-1796

785 HIGH ROAD
4 BEDROOM, 3 bath, H & F pool, Las Palmas home on extra large lot. Unfurn. Open weekends or by appointment. By owner.
Ph. 324-3364 or 324-4216

BEST BUY south end, charming 2 bedrm., 2 bath, screened lanai, custom built, elegantly furnished, lovely grounds. Come and compare. Excellent terms. Ph. 324-1057

DEEP WELL AREA
2 bedrm., 2 bath., New w-w cpts Drapes, firepl., landscaped. Lge walled lot. 20x40 pool. Excel. credit & refer required Phone 324-3853.

WEEK-END GUIDE TO BEST VALUES IN AUTOMOBILES-- BUY TODAY AND SAVE

Houses For Sale-Palm Spgs 89

FINE FAMILY HOMES

5 BEDROOMS, 4 BATHS, 2-3 acre lot, large pool, Hillside gorgeous view, walled & landscaped, completely furnished $67,500

4 BEDROOMS, 3 baths, large pool, B.B.Q., fine custom built home, completely furnished, sheltered south end .. $57,500. Unfurnished .... $47,500.

MERITO VISTA, choicest residential area on half acre landscaped lot. 3 Bedrms., 3 bath home plus complete guest house with living room, kitchen, bedroom & bath, pool, outdoor BBQ. Large cement patio. Furnished. Price $65,000 — Liberal terms.

4 BEDROOMS, 3 BATHS, Pool, B.B.Q., walled & landscaped. Completely furnished ...... Reduced to $35,000

4 BEDROOMS, 2 BATHS, Main house & guest house. Furnished, Carpeted & draped by Barker Bros. Near Ranch Club .. $29,500

2 BEDROOMS, 2 BATHS, pool, completely furnished, underground utilities & irrigation water share $27,850

6 BEDRMS., 6 baths, 2 houses on double lot 120x135, furnished. Hacienda style, large home & guest house. $35,000 liberal terms

ALL EXCLUSIVE WITH AND SHOWN BY APPOINTMENT BY

Mildred S. Potter
REALTOR
HAROLD N. BECK ASSOCIATE
431 N. Palm Canyon Drive
Ph. 325-6912, 325-3558

Family Fun for Everyone . . .

Is available here in this wonderfully well built 4 Bedroom, 3 bath U-shaped designed home in the Cahuilla School district offering all the luxury items you would expect to find in even more expensive properties—Pool Refrigerated Cooling, piped music system, carpets, draperies, and more, much more. You'll see, and all for only $39,500 on good terms.

Mildred Jackson
REALTOR
296 S. Palm Canyon Drive
Phone 324-3301 or 325-5356

$89 DN.—$89 Per Mo. New 2 Bdrm. Carport & storage. Hurley Homes. Ph. 328-4355 —Eves. Ph 328-3825.

Palm Desert 93

√ √ √

All Eyes Are on the New Look in College Estate Homes

Only 15 Now Completed. 3-4 Bdrms. & family rm. Only $19,750 to $21,950 Delicious Terms

FORCED AIR HEAT — Refrigeration air conditioning, Fireplace, built-in range & oven. 1420 Sq. ft. You've got to see it, then you'll want it.

6 blocks to NEW COLLEGE in Palm Desert. FURNISHED MODEL OPEN DAILY 12 'till 6 p.m. Turn at Casey's at Hiway 111 to

72-435 Parkview Dr.
Barbara Moss, Realtor FI 6-1712.

MUST SELL FURN. HOME SW. corner Old Prospector Tr. Deep Canyon Rd. For details Call Henry Willson FI 6-6462

Cathedral City 95

$10,000

2 Bedrms., 2 Baths plus 3rd bath in garages.

OTTO REALTY
68-744 Hwy. 111, Ph. 328-1380

OWNER MOVING — MUST SELL Lovely furnished home — reduced 549 H St., Ph. 328-1092. Low Dn.

Rancho Mirage 97

3 Bedrooms - 2 Baths

BLOCK House — large lot, fireplace. $17,500 — Low Down. RANCHO MIRAGE REALTY CO. 71-811 Hiway 111 — Ph. 328-2101 E. C. Ewart, Charlie Murray

SACRIFICE Dlx. home, 3 bedrm., 2 ba., Reduced to $18,750 for immed. sale. Owner, 328-2013.

380 FT. Frontage 2-3 acres, fenced, pool, 3 bedrm., 3 ba., 220 wiring. $21,000 Ph. 328-2173.

Beach Property 120

SAN DIEGO Bay Front, choice residence nr. yacht clubs. Mooring, beach. $175,000. Box 473, The Desert Sun.

Business Rentals 121

OFFICE SUITES on Palm Canyon. Refrigeration. $250 mo. & up. Close in.

Munholland & Co.
1059 N. Palm Canyon Ph. 324-1082

Apartments Unfurnished 131

It's Heavenly Living
IN
★ CLOUD NINE ★

You Are Welcome to Visit Our Unique Apartments

1 OR 2 BEDROOMS
FURNISHED OR UNFURNISHED
With Every Modern Convenience Imaginable
INCLUDES:
2 Swimming Pools, Showers and Dressing Rooms For You and Your Guests.
Wall-to-Wall Carpets, Drapes, TV and Hi-Fi.
Spacious Closets Ash Cabinets, Oven, Range, Dishwasher and Disposal.
MANAGER ON PREMISES

495 EAST VISTA CHINO
PHONE 324-1898 —or— 324-1876

Business Rentals 121

BUSINESS & Residence combin. close in, $165 per mo. WILLIAMS REALTY Ph. 324-1641

Rest Homes 124

Veldt Guest (rest) Home
Ph. 328-1441

Rooms For Rent 125

MORE for your money. $12.50 per week, double occup. $17.50 single. Large pool, PBX, TV, weekly maid service. Restaurant, cocktail lounge. Ph. 324-1642.

CLEAN comfortable room private bath, entrance, pool & driveway. Ph. 325-5353

BEAUTIFUL quiet rm. Pvt. ba. & entra. in lovely home. Air cond. T.V. Close in. Reas. Ph. 324-5997

LADY to share lovely poolside apt. Private patio. All privileges. Reas. Ph. 325-5868 or 325-2707.

ROOM FOR RENT
Call 324-3992

Apartments Furnished 129

CORNER APARTMENT
1 Bedrm., tile kitch. & bath. $70 summer rate. Call eves. 325-5705 or ask at Apt. No. 1.
587 El Placer, Near Ramon

GARDEN APTS. Studio 1 & 2 brm. poolside. Turn north on N. Riverside Dr. to Kona Kai, 719 Riverside Pl. Ph. 324-5617.

$35 MO. Attractive air conditioned 1 bedrm. apt. Wall to wall carpet. Center of town. 810 E. Sunny Dunes Road.

ALL SIZES APTS. & ROOMS Comfortable spac. Pool, maid service from $12.50 weekly. The Nooks 324-3385.

SUMMER Rates — New studio apt's., elect. kitchens air cond., close-in pool. TV, windfree. 220 S. Patencio. Ph. 325-5778.

BRENTWOOD DELUXE APTS. SO. END. WIND FREE AREA adj. to Canyon Country Club 1930 S. Camino Real. Ph. 324-3798

$100 MO. Beaut. furn. 1 bedrm. apt., w-w cpts., pool, close in Util. pd. Ph. 324-5497 after 5 p.m.

1 BEDRM apts. By the month, working people preferred. Pool, Cable. 920 Chuckwalla.

FORCED AIR HEAT — ...

1 BR., free refrigeration, pool TV & disposal. Across from City Bank. Adults. 550 S. Indian.

LOVELY lge. 1 bedrm. apt. and pool. Private. Cool, quiet N. side Pet OK. $75 Mo. Ph 325-5615.

DELUXE apts, pool, TV, air-cond. util. pd. 2 blks W. of Bullocks. $90 mo Phone 325-5184.

POOLSIDE guest house. Custom decor. Refrig. air cool. Tub & shower. Also studio. Ph. 325-6493

1 BEDROOM Apt.; Hotel room. Southend, POOL, VIEW Summer rates. Ph. 325-6901

1 Bedroom — $65 Per Month
UNTIL OCTOBER 1st
PHONE 328-1111

LOW mo. Studio nr. Howard Manor. Air-Cond. Privacy, kitchen, patio, view. No pets. 324-9259.

STUDIO APT. nicely furnished. Pool. Laundry room. 540 Highland Dr. Ph. 324-2925.

DELUXE new furn. 1 bdrm. apts. TV. Util. pd. $100. Free TV. Pool. 1311 Camino Amapola. Ph 325 2461

$10 Week Studio
PHONE 325-5298

Studio Guest House
$75 — Ph 324-4619 or 324-2408

MODERN studio, bar kitchen, also 1 bedrm. apts. Adults, reas. Phone 325-3617

1 BEDRM., EXTRA NICE. $95 MO. PVT. YD. CABLE. HIGH SCHOOL AREA. PH. 324-2890

MODERN studio apt with kitchen & utilities $15 wk. $10 without kitchen. POOL. Phone 328-3661.

WILL SUB-LET ideal, modern, 1 bedrm. July thru Sept. Pool, many extras. Reas. Ph. 325-6887.

$65 MO. dlx. studio apt. w-kitch., air cond., cable, util. $45 mo. sgl. rm. Nr. Riviera Ph. 324-1926.

LOVELY furn 1 bedrm. apt. close in, no pets. Adults. Season or yearly lease. Ph. 325-6214.

SHOP the busy car market — the big Desert Sun Classified Section Good buys are always listed.

Apartments Furnished 129

SUMMER RENTALS

Meet your Palm Springs friends during the cool Summer months —Beautifully furn. Singles, 1 & 2 Bdrm. Apt's., Sun patio — Attended garage. Reasonable monthly rates. "Near Beverly Hilton Hotel".

THE WILSHIRE WESTWOOD
10530 Wilshire Blvd. BR. 0-4456. Beverly Hills, California

Furnished Apts.
Air conditioning, swimming pool, year 'round service
Best rates in town
SATELLITE APTS
68-941 2nd St.
Cathedral City Ph. 328-4244

LUXURY APARTMENTS
2 & 3 Bedrooms
Refrigerated
THUNDERBIRD
VIEW ESTATES
PHONE 328-3107

LARGE 2 bedrm., 2 ba. PATIO, CABLE, POOL. Furn. or unfurn. Wind free southend. Turn north on N. Riverside Dr. to Kona Kai, 719 Riverside Pl. Ph. 324-5617 or 328-3340 Adults.

Lowest Rent in Desert

1 & 2 BEDROOM apts. Plus 3 bedroom houses. All with pool. Monthly & yearly rates. Phone 328-4167 or 324-9055.

ATTRACTIVE FURNISHED
Cool poolside bachelor & studio apartment. T.V. Cable $65 to $90 mo. Ph. 325-6894.
3910 Calle de Carlos

1 Bedrm., deluxe, refrigerated. Lge. patio & pool. T.V. Indr. rm. $125 mo. Also short term rental
RIVERSIDE MANOR
750 N. Riverside Dr. Ph. 325-6711

NEW furn. or unfurn. 1 bedroom apts. Built-in featuees. Heated pool, refrig. cooling & laundry room. Child OK. Ph. 324-5128. 550 Cottonwood Road

WEEK FREE! New deluxe Refrig. 1 or 2 bedrm. 2 bath, dishwasher, patios, pool. Next to Hotel Trinidad. Ph. 324-1849.

Apartments Unfurnished 131

DESERT LANAI — Beautiful new co-op apt. home including pool & maintenance services. Will lease for $200 per mo. Phone 324-2521.

$100 REFRIGERATED clean, 2 bedrm., stove, refrig. & drapes. 37-251 Bankside Dr. Ph. 328-1553

NEW 2 BEDRM $100
Carpeted, draped, private yard. Near Palm Desert shops. Phone 325-3181

Houses Furnished 133

SUMMER RENTAL. 2 bedrooms, 2 baths, pool, furnished, good area. $200 per mo. Ph. 325-5294 — 325-2282

YEARLY RENTAL. South end, rent with option to buy, 3 bdrms. 3 baths, pool, furnished. $250 mo.
THERESA PRESS, REALTOR
110 E. Palm Canyon
Ph. 325-5294 — 325-2282

ULTRA Modern Custom blt. Glass to roof, 3 bedrm., 3 ba., huge den, TV, 2 firepl. Refrig. air cond. 7 glass doors, 3 patios. Shady cool high So. elev View. Sac. $150 mo. Adults Ph 328-1239

RENTERS LARGE OR SMALL
We have them all
HOMES APARTMENTS STORES
MILDRED JACKSON, REALTOR
296 S. Palm Canyon Drive
Ph. 324-3301 or 325-5356

FOR LEASE: Lovely 2 bedroom & convert. den. 2 baths, refrig. air cond. H & F pool. Avail. July 1. 333 Farrell Dr Phone 324-5850

2 BEDROOM & den $110 mo. No pets. Close to shopping. Ph. 324-2436 between 7-10 a.m.

PALM DESERT — Clean Cool 1 bedrm. Modern home. Furn. or Unfurn. Adults Phone FI 6-6292

3 BEDRMS., 2 baths. Large rooms. Pool privileges. Summer or longer. Ph. 328-2649 or 328-3641.

2 BEDROOMS. Double garage. On lease $135 mo. South end. Ph. 324-4943

Houses Unfurnished 135

RANCHO MIRAGE 3 bedrms., 2 baths, large pool, fenced yard, year lease.
RANCHO MIRAGE REALTY
71-811 Hiway 111 Ph. 328-2101
E. C. Ewart, — Charlie Murray

Houses Unfurnished 135

BUY LIKE RENT — DREAM HOME
NO DOWN PAYMENT
NO CLOSING COSTS
Only first & last months payments in advance. 3 bedrms., 2 ba. Deluxe in every way. Redecorated like new. Ph. Mr. Boltz or Miss Russell 324-3258

2 MONTHS FREE RENT
3 bedrms., 2 baths. 34-885 Judy Lane. Most modern & comfortable summer & winter. Refrig. air cond. Blt-in oven & range, auto. dishwasher, w-w cpts. throughout $140 Mo. yr. lease. Ph. 328-1269.

DESERT HOT SPRINGS. Charming View Home, 2 Bedrms, Den, lge. living rm., gar. July, Aug. $65 mo. Bal of yr. $75 mo. 65-861 Acoma, cor. Via Del Rey

3 BEDRM., 2 ba. fenced, landscpd. Spacious family home $125 mo. Ph. 324-3751

Beach-Mountain Rentals 137

La Jolla by the Sea

Charming 2 bdrm. and den, with enclosed beautiful yard, patio, TV, washer, etc. Rental for July and Aug. total $700, or state time needs. Ph. GL 9-5510 a.m. or P.O. Box 445, La Jolla, Cal

SAN CLEMENTE. $55 wk, $200 Mo. 1 Bedrm. furnished apt. 2 Blks. to Super Market, 7 Blks. to Beach. No linen. Joe King. Ph. 328-1425 after 6.

IDYLLWILD for rent: Well furnished cabin. Stream frontage. Between Village and Fern Valley. Sleeps 8. T.V. Ph Mrs Milton Transchell 659-2856

SKYWOODS — Owner's beautiful lg. furn. mountain cabin. IDYLLWILD. Sleeps 8. 2 baths, fireplaces. Reasonable. HO 9-6634. (San Diego)

SANTA MONICA, completely furnished 4 room house. 1 Bedroom. July 15 to Oct. 7, $150.00 mo. Ph. EX 4-5140 or EX 5-4133.

NEAR OCEAN. Cool Brentwood. 5½ bedrms., 4½ baths. July 6 —Aug. 24. $110 wk. Ph. Granit 2-7708.

CAPISTRANO BEACH Oceanfront apts. 2-3 bdr. hs. beach club, pools $45-$95 wk. HY 2-5078.

Trailers for Sale 143

RUN-AGE SALE

NO SELL . . . WE RUN LIKE:

'53 Roadmaster	27'	$995
'55 New Moon	40'	2300
'57 Jewel	30'	2100
'57 Flamingo	35'	2400
'58 Kenskill	27'	2400

PEARL & BOB'S, 68-091 Hwy 111

SALE OR LEASE
GREAT Lakes '61 10x50 2 bedrm. Completely furn. Shadow lock awnings. $5,500 cash or $100 mo. lease.
7 Garfield Ave., Tramview Park

CLOSE OUT! New, 40x10, full price: $3,200! Alum. awn., sldg. glass door, w-w carp. $870 dn., & $57.47 per mo. for 5 yrs. PEARL & BOB'S, 68-091 Hwy 111

36x10 KIT, 1962, cooler, alum awn glass door, w-w carp. Prov. decor. 25% down & 72 mo. payments of $66.55. PARL & BOB'S, 68-091 Hwy 111

SEASON -END prices now on Kit-Paramount — Skyline — Fleetwood. Trade with Murray's now. 68-100 Hwy. 111.

36' ALMA, 1 bedroom, nice condition. A bargain for cash and will trade. Murray's, 68-100 Hwy. 111.

WE need furniture for rental. Will take your furniture in trade on house trailer. 68-100 Hwy. 111.

Trailer Rentals 147

COOL AND POOL
Completely furnished 1 bedroom. Near pool and recreation hall. Move in today. $75 a month for summer only. Utilities paid. Phone 328-4109 or see at 6 McKinley, Tramview Trailer Park.

Laff-a-Day

"Notice how he's stopped begging since I gave him some of your goulash the other night?"

Automobiles For Sale 153

VACATION SPECIALS
Buy Now
AT
Reduced Prices

56 Buick Conv. Coupe
Best model, all power, like new, every extra.
$950

62 Volkswagen Station Wagon
Only a few miles, fully equipped. HURRY !A big savings at
$2395

53 Chevrolet Sedan
Stick shift, radio, heater. Best model and a great car for
$295

53 Willys Sta. Wag.
4 wheel drive, Warren hubs, looks and runs like new. Guaranteed.
Priced for Quick Sale

56 Olds Holiday Cp.
2 tone, power and a beauty, all extras free. A real buy at
$795

59 Rambler Sta. Wg
Fully equipt, like new, guaranteed. A big buy, a small price.
$1095

57 Dodge Hdt. Cpe.
Power, electric windows, every extra. A beauty.
$695

56 De Soto Hdt. Cpe.
Like new, power, a beauty, hurry.
$795

MANY MORE TO CHOOSE FROM
SEE
LEE COWAN
RAMBLER - 'JEEP'
68131 Hwy. 111 — Palm Springs
Opp. Sun-Air Theatre. Ph. 328-1147

Terms & Allowances
For Quick Sale

62 Cad Conv. . $5850
(DEMONSTRATOR) AIR COND.
58 Cad Coupe $2395
DEVILLE
57 Cad Deville $1995
AIR CONDITIONED
60 Ford Gal . . $1995
4 DOOR VICTORIA — AIR COND.
57 Olds 88 Cpe $995
SUPER

"YOU'LL LIKE DOING BUSINESS WITH US"

PLAZA MOTORS
Cadillac — Olds — G.M.C.
290 NORTH INDIAN
Phone 325-2571

SAVE WITH DAVE

56 Chevy. 4 dr. 6 cyl.	$465
56 Merc. Hardtop, sharp	$545
56 Pontiac Hardtop 1 owner	$475
55 Merc. 2 door, sharp	$395
54 Buick H.T. A1 Cond.	$395
54 Chevy 2 door	$265
53 Chev. ton Pickup	$375
50 Lincoln A-1	$165

"Quality Cars for Less"
—Bank Terms—
DAVIS MOTORS
Next to Ko Ko Drive-in.
67-871 Hwy. 111 — 328-1410

STUDEBAKER '59. Beige color, completely overhauled & in perfect cond. Bargain $795. 645 S. Palm Canyon Dr. Ph. 324-9779 after 6 & on Sun. ph. 325-5895.

LINCOLN Continental late '58, factory air. Fully equipped. Ford '60 2 dr. R & H. Ph. 325-3427.

PLY. '55. 2 DOOR $200
Palm Cove Estates
34-851 Date Palm Dr.

FALCON '60, 2 door. Under 20,000 miles, 1 owner. $1,200. Cash. Ph. 324-9926 Ross.

Automobiles for Sale 153

THE LARGEST SELECTION
★ OF CLEAN CARS
★ ON THE DESERT

62 FORD FALCON. Only 6300 Miles. Auto., Radio	$1895
62 FORD GALAXIE 4 DOOR HARDTOP Full Power, Air Conditioning	$3195
62 ECONOLINE PANEL DELIVERY—10,000 MILES	$1750
62 FORD CONVERTIBLE Full Power, Air Conditioned, Low Mileage, Immaculate	$3195
61 OLDS 2 DR. CUTLISS HARDTOP Radio, Heater, Auto. Trans., Power Steering, Air Conditioner	$2695
61 CHEVROLET CORVAIR DELUXE COUPE Heater, Automatic, Very Clean	$1695
60 FORD GALAXIE 4 DOOR HARDTOP Air Conditioned, Power Steering and Brakes, Radio, Heater, Cruise-o-matic	$1995
60 MERCURY COLONY PARK STATION WAGON Full Power, Air Conditioned	$2695
59 FORD 4 DR. SEDAN Radio, Heater, Automatic Trans.	$1195
59 CHEVROLET IMPALA COUPE Radio, Heater, Automatic, Power Steering. Sharp	$1795
59 FORD CONVERTIBLE Radio, Heater, Automatic, Power Steering, Clean	$1495
58 CHRYSLER NEW YORKER 9 PASS. STATION WAGON Radio, Heater, Auto Trans., Full Power & Factory Air Conditioner	$1895
57 CADILLAC 62. PREMIUM TIRES. REAL SHARP	$1695
58 FORD V-8 4 DOOR STATION WAGON Radio, Heater, Automatic, Clean	$995
57 THUNDERBIRD. Radio, Heater, Power Steering, Autom. Radio, Heater, Power Steering, Auto.	$21.95
55 CHEV. CARRY ALL V8 Radio, Heater, Auto. Trans., Power Steering, H.D. Commercial Tires, Excellent Condition	$895
49 CHEVROLET ½ TON PICKUP, GOOD RUBBER	$295
55 CHEVROLET PICKUP	$595
55 FORD 2 DOOR SEDAN	$250
53 DE SOTO 4 DOOR. Radio, Heater, Autom. ,Clean	$295

BRAND FORD CITY
AUTHORIZED FACTORY FORD DEALER—BANK TERMS
3919 East Palm Canyon Drive
PHONE 328-2181

CLEARANCE SALE
LOWEST PRICES
Guaranteed . . .
USED CARS

- No Reaonable Offer Refused
- Bring this ad for these prices

1961 Chrysler Crown Imperial Full Power, Factory Refrigeration, Like New	$4195
60 Ford 4 Dr. Sta. Wag. Luggage rack, refrig, sharp.	$1695
1960 Fiat—Sun Roof—Sharp	$595
1958 Cadillac Fleetwood. Full power, refrigeration ..	$2295
1956 Cadillac Sedan Deville. Low mileage, sharp	$995
1956 Cadillac El Dorado. Full power, refrigeration	$1195
1957 Lincoln 4 Door Hardtop. Radio, heater, auto., full power, factory refrigeration. Price cut to	$1095
1960 Mercury Convertible. Fully equipped, full power, sharp. Price cut to	$1595
1959 Buick Hardtop full power R & H, Autom.	$1595
1957 Plymouth. Fully equipped, sharp	$495
1957 Ford 2 Door Hardtop. Ford-o-matic, R&H	$595
1956 Oldsmobile Holiday. Full power, fully equipped ..	$695
1957 Olds Hardtop. R&H, full power, refrigeration	$795

OPEN SEVEN DAYS AND EVENINGS
● PALM SPRINGS ●
Lincoln - Mercury - Comet
335 Sunny Dunes Road—Phone 324-1201
Bank Financing Available

Automobiles for Sale 153

BONANZA SALE!!!
FOLLOW THE TRADE-PARADE
RAMBLER - 'JEEP'

62
RAMBLER
FROM
$1695
SEE
LEE COWAN
Rambler - Jeep
68-131 Hwy. 111 — Palm Springs
Opp. Sun-Air Theatre Ph. 328-1147

61 Olds S-85 Starfire 4 Door Sedan
Stick Shift. Only 6000 Actual Miles
One Owner — $1995

Imperial Motors
68-350 Hiway 111 — Cathedral City
Phone 328-3103

MERCURY '59 station wagon, power steering & breaks, air conditioning all new rubber. $1,500. Ph. 325-5130

CHEVY '57 — ½-ton truck, V-8 engine, new hydramatic, large mirrors & windows, radio. Reasonable. Ph. 324-3732.

FORD '59 6 cyl. standard transmission. Radio & heater. $850. Ph. 325-6286

BUICK '51 2 dr. hardtop sedan. Clean, good tires. local car, 1 owner. $100. Hill. Ph. 324-3261.

BUICK '56 Century 4 door hardtop. Very clean. Perfect condition. Ph. 324-4416.

Rambler '60 4 Door
$960 — Ph. 328-3155

BUICK '51 — Good transportation car. Best offer takes. Ph. 325-5029 anytime

Automobiles for Sale 153

My Mama Told Me . . .
"Don't Give It Away"

BUT I'm Tempted on some of these cars, just look at this selection of desirable cars. Some Brand New.

NEW M.G. Conv. Big Discount
NEW SPRITE — Big Discount
NEW V.W. Camper — Save $600

62 Jaguar	Save $1,000
60 Jaguar Coupe, clean	$2,750
60 M.G. Roadster	$1,650
61 Corvette, has wind, low miles	
60 Buick wagon, wind, 4 new rags	
56 Cad. Fleetwood, wind, loaded	
56 Chevy Six sedan	$595
57 Ply. 2 Dr. H.T. WIND	$850
55 Ply. Sedan, clean	$375
55 Lincoln Capri. Nice	$600
57 Ford Ranch Wagon, New Rags	
59 Peugot Sedan, Exceptional	$995
57 Olds Wagon, has wind	$850
57 Buick Sedan, Fac. wind	$1,250

GLENN AUSTIN MOTOR CO.
BUICK — JAGUAR — AUSTIN'S
68-406 Hwy. 111. Ph. 328-1137

PONTIAC '55. Automatic trans. Excel. running condition. Clean, all new tires. $420. Phone 328-1441

OPEL '60 Wagon, only $1,145. Immaculate, R&H, w-w tires. Consider clean trade, priv. owner. Phone 328-2013.

LINCOLN '56, 4 door. Factory air, full power, new motor. $750. Ph. 324-4395

JEEP '60 Civilian 4 wheel drive. Radio, top like new. Phone 325-2678

FORD Galaxie '59 white 6 cyl. auto R & H. under book $1,195 Ph. 324-3201 after 6 p.m. 324-5850.

Automobiles for Sale 153

IF YOU HAD A MILLION $$$
You Couldn't Buy More for the Money

1962 Chevrolet
Bel Air Sta. Wagon
4 door 6 passenger. Radio, heater, Powerglide, WSW tires, tinted glass, power steering, power rear window, two tone paint. Executive car. Less than 8,000 miles.
Reduced to $2985
CARRIES NEW CAR WARRANTY

1962 Chevrolet
Impala Coupe
Bucket seats, super sport equipment, executive car. Less than 5,000 miles. Carries new car warranty.
Reduced to $3095

1962 Chevrolet
Impala Sport Sedan
Deluxe. Air conditioned. Beautiful two-tone. Loaded with accessories. Executive car. New car warranty.
Reduced to $3395

1962 Chevrolet
Bel Air Coupe
Radio, heater, Powerglide, power steering, WSW tires, tinted glass. Executive car. New car warranty.
Reduced to $2795

1958 Cadillac 62
4 Door Hardtop
The most beautiful Cad in the desert .Must see to appreciate.
$2295

1958 Rambler
Station Wagon
Cross Country 4 door. Luggage carrier, 6 cylinder, radio, heater, automatic drive, WSW tires. Looks and runs like new.
$1395

1960 Corvair
4 Door Sedan
Deluxe. Radio, heater, Powerglide
$1395

1955 Chevrolet
(210) 4 Door
6 cylinder, standard shift .Excellent condition, extremely low mileage.
$695

57 Chevrolet
Station Wagon
Radio, heater, Powerglide ,white wall tires.
Reduced to $1095

1960 Ford
Falcon "Deluxe"
Radio, heater, Ford-o-matic. Real clean throughout.
Reduced to $1345

1954 Chevrolet
(210) 2 Dr. Sedan
Radio, heater, Powerglide, exceptionally nice for the year.
$495

53 Ford
Custom Line
Excellent transportation.
$295

SEE
STACK
CHEVROLET
624
S. Palm Canyon Dr.
PHONE 324-9166
Your Dealer for Over 11 Years

'CASEY IN WONDERLAND'

Dodgers Clip N.Y. Mets, 5-4

LOS ANGELES (UPI)—Courageous Ed Roebuck, who makes almost as many comebacks as Sugar Ray Robinson, put the Los Angeles Dodgers back on top of the National League early today—and may have earned himself a bonus.

The right-hand dodger relief ace pitched 5 1-3 innings of shutout relief in a 4:09, 13-inning marathon in which Los Angeles bested the New York Mets, 5-4. A double by Frank Howard scored Jim Gilliam from second base with the winning run to end Roebuck's duel with Ken Makenzie—the losing pitcher also in relief.

Joe Moeller, 5-4, opposed Jay Hook, 5-8, in tonight's game between the top and low dogs in the National League pennant race. Hook played Thursday night seeing action as a runner as part of "Casey in Wonderland" substitution program that almost pulled the game out of the fire for New York.

One-Pitch Inning

In fact, when Roebuck arrived on the scene as the fourth Dodger pitcher in the eighth inning, the Mets had scored three runs and gone ahead, 4-3. Roebuck threw one pitch that inning to get Charlie Neal to ground out.

Stengel in that confused eighth sent Marv Throneberry to bat for pitcher Art Jackson, but replaced him quickly with Rod Kanehl when Walt Alston sent in left-hand Ron Perranoski to pitch to Throneberry. Kanehl delivered a two-run single.

But the Mets couldn't get to Roebuck—now 5-0 for the season—for any more runs and the 30-year-old right-hander struck out the side in the top of the 13th to set up Howard's winning belt to left-center.

May Be Starter

"If we do move out of rotation for another starter, it will be Roebuck," said the impressed Alston, who also gave praise to John Podres for the latter's seven inning stint in which he fanned 10 and built a 3-1 lead before tiring. "He's looking good, although probably not as sharp as the Podres of last year." John, who now has failed to finish 10 starts in a row, was 18-5 for 1961.

Twice in Roebuck's career he has been hit by injuries which appeared likely to end his career. There was doubt in late 1961 whether Roebuck ever would regain his stuff, but Ed went to Arizona to spend the winter managing the Dodger off-season entry in a schooling league for newcomers. Roebuck took his turn now and then and showed at the start of the season he was ready for another good year.

New York	100 000 030 000 0—4
Los Angeles	200 010 010 00 1—5

Keglers Korner

In the 500 Scratch League at the PS Bowl, Bill Dobbs scored the hi-game of the evening with a 230. Hi-series went to Mike Pritchett with a score of 781.

Marvin's Marvels swept team high game with 595, and team high series went to the 3 Hooplas with 2208 pins.

Results from last night were: 3 Hoopla won all four games from the Three Pros, Vic's Twisters won their games also from Western and Easy Pickins split for two wins and two losses from Marvin's Marvels.

Other results were the Headaches, who won four from the Super Dupes, Hertz Rent-A-Car took three out of the four games from the Why Nots, and G and H Pool lost to the Chargers, three to one.

In the 515 Scratch Trio, at P.S. Lanes, Sam Rosembaum collected 268 for hi-game and Roy Wherle made scores of 194-185-220-208 for a total of 807 pins collected for hi-series. Hi-team series went to Sunrise Shell and hi-team game went to Builder's supply.

Other high scores were bowled by Rick Scarms, Vice Lombardi, Orv Noffke, Earl Sutton, Leo Sylvester and Chuck Berglund.

GOOD GUYS VS. BAD GUYS NEXT

Angels Clobber Bosox by Two Touchdowns, 19 to 7

NEW YORK (UPI)—Cleveland may be leading the American League, but the Los Angeles Angels are fully aware that the team they play tonight is the team to beat in the pennant race.

The team, of course, is the New York Yankees—complete with a chastened Roger Maris and limping Mickey Mantle. The M and M boys — remember them? — got back in business in the Yankees' 4-2 victory over the Twins Thursday to move into second place in the AL derby.

Maris slugged his 14th homer in the fourth inning and Mantle connected for his 10th in the same frame off loser Jack Kralick, but Elston Howard's double and an error by reliefer Lee Stange gave the Yanks what proved to be the winning run in the seventh. Bill Stafford won his seventh with an assist from Marshall Bridges in the eighth.

The knowledge that Whitey Ford was the Yankee pitching choice tonight didn't offer any hints that another Angel landslide was in the offing. To match Ford, manager Bill Rigney sent Ken McBride, 7-3, to the mound for the Angels.

The two teams trail the Indians by 1½ games.

The Angels could do no wrong Thursday at Fenway Park, which seems to inspire Los Angeles batters more than any other park in the loop. Eli Grba won his fourth game although Bob Botz came on in the eighth to finish up when the starter appeared to tire.

Grba, no great shakes as a hitter, helped his own cause with two hits that drove home four runs.

But Leon Wagner and Bob Rodgers also got in their licks in the 18-hit romp over the helpless Red Sox. Wagner added to his league lead in the homer department with his 21st of the season, a 400-foot wallop into the right field bullpen.

Wagner also leads the league in RBIs with 58, thanks to three he picked up Thursday on his homer and two singles.

Rodgers whacked a 420-foot double and had two other hits while driving three runs across.

The losing pitcher was Don Schwall, the rookie of the year in 1961, who dropped to 2-9 for this season. A total of five Red Sox pitchers did hard labor in the afternoon game, witnessed by 3,903 fans.

Grba gave up eight hits and four runs, while Botz allowed three ninth inning tallies.

LOS ANGELES	070 500 502—19
BOSTON	102 000 013— 7.

E — Tillman, Gardner. PO—A—Los Angeles 27-8; Boston 27-13. DP—Runnels, Bressour and Runnels 2. LOB—Los Angeles 11; Boston 9. 2B — Gardner 2, Rodgers 2, Pearson. HR—Wagner. Grba W, 4-4. Schwall L, 2-9.

WP—Kolstad. PB—Tillman. U—Honochick, Smith, Schwartz, Berry. T—3:15. A—3,903.

Minor League

	R	H	E
Rotary	0	2	4
Jr. Police	10	4	1

Riley and Komo; Allen and Paterson.

	R	H	E
CVSLA	19	8	2
Simsarian	1	4	3

Carrol and L. Holland; Rayfield and Hurst.

	R	H	E
Hathaway	5	2	1
CNB	3	4	2

Sandfer and Rohn; Sines and Ball.

	R	H	E
Water Co.	8	3	2
Sambo	6	4	1

Hoits and Rosenbon; Cochlan and Kliebe.

Powder Puffs Edge Ravens Team, 11-10

The Powder Puffs, girl's softball team, tucked powder puffs in their hip pockets, and scored an 11-10 victory over the Ravens at the rodeo grounds last night.

These softball games are sponsored by the recreation department, and girls interested should contact Janet Griswold at the City Hall.

FULLMER TAKES FIGHT

NEW YORK (UPI)—Don Fullmer of West Jordan, Utah, has signed to fight Juan (Rocky) Rivero of Argentina in a 10-round nationally-televised bout at Madison Square Garden July 21.

Major League Standings

National League

	W.	L.	Pct.	GB
Dodgers	**50**	**28**	**.641**	...
San Francisco	49	28	.636	½
Pittsburgh	43	31	.581	5
St. Louis	42	32	.568	6
Cincinnati	38	33	.535	8½
Milwaukee	36	38	.486	12
Philadelphia	34	39	.466	13½
Houston	31	40	.437	15½
Chicago	28	49	.364	21½
New York	19	52	.268	27½

Thursday's Results

Chicago 7 St. Louis 2
Philadelphia 7 San Francisco 2
Los Angeles 5 New York 4, night, 13 innings
(Only games scheduled)

Friday's Probable Pitchers

Chicago at Milwaukee (night)—Buhl (4-5) vs. Spahn (6-9).

Pittsburgh at St. Louis (night)—McBean (6-5) vs. Simmons (7-4).

Cincinnati at Houston (night)—O'Toole (5-9) vs. Johnson (4-8).

New York at Los Angeles (night) — Hook (5-8) vs. Moeller (5-4).

Philadelphia at San Francisco (night)—Bennett (2-3) vs. O'Dell (8-6).

American League

	W.	L.	Pct.	GB
Cleveland	41	30	.577	..
New York	38	30	.559	1½
Angels	**40**	**32**	**.556**	**1½**
Minnesota	42	34	.553	1½
Baltimore	38	35	.521	4
Detroit	35	35	.500	5½
Chicago	36	39	.480	7
Kansas City	35	40	.467	8
Boston	33	40	.452	9
Washington	24	47	.338	17

Thursday's Results

Los Angeles 19 Boston 7
New York 4 Minnesota 2
Baltimore 6 Chicago 0, night
Kan City 10 Washington 7, night
(Only games scheduled)

Friday's Probable Pitchers

Los Angeles at New York (night) — McBride (7-3) vs. Ford (5-4).

Cleveland at Chicago (night)—Perry (6-4) vs. Herbert (6-4).

Minnesota at Washington (night) — Bonikowski (5-7) vs. Stenhouse (5-2).

Kansas City at Boston (night)—Segui (5-3) vs Monbouquette (6-7).

Detroit at Baltimore (night)—Aguirre (5-2) vs. Estrada (4-8).

Saturday's Games

Los Angeles at New York
Cleveland at Chicago
Kansas City at Boston
Minnesota at Washington, night
Detroit at Baltimore, 2, twi-night

Davis' Bat Hits a Fan

LOS ANGELES (UPI)—A chastened Willie Davis apologized today for angrily tossing a bat that hit a fan sitting behind the Dodger dugout in Thursday night's game with New York.

Willie, the flashy sophomore who is one of the big reasons Los Angeles is leading the National League, was furious over a third strike call by Umpire Stan Landes in the sixth inning.

Sports On TV

TONIGHT

BASEBALL: 4:45 p.m. L. A. Angels vs. N.Y. Yankees. (9) KHJ-TV Hollywood

FOOTBALL: 9:30 p m. All-American Football Game. (4) KRCA Hollywood.

SATURDAY

BASEBALL: 11 a. m. L. A. Angels vs. N.Y. Yankees. (8) KFMB-TV San Diego, and (9) KHJ-TV Hollywood

BASEBALL: 11:30 a.m. Cleveland Indians vs. Chicago White Sox (10) KOGO San Diego.

HORSE RACE: 5:15 p.m. $50,000-added Vanity Handicap Hollywood Park. (2) KNXT Hollywood.

BOXING: 7 p.m. Luis Rodriguez, welterweight, vs. Gene Armstrong, middleweight. (6) XETV San Diego, and (7) KABC Hollywood.

SUNDAY

BASEBALL: 10:45 a.m. L. A. Angels vs. N. Y. Yankees. (8) KFMB San Diego, and (9) KHJ Hollywood

BASEBALL: 11:30 a.m. Cleveland Indians vs. Chicago White Sox. (10) KOGO San Diego.

WIDE WORLD OF SPORTS: 2 p.m. National AAU Track and Field Championship. (6) XETV San Diego.

WIDE WORLD OF SPORTS: 5 p.m. Masters Water Ski Championships and the running of the Irish Sweepstakes Derby. (7) KABC Hollywood.

Hawkins in Front With 68 Score

Leads Field in $50,000 Western Open Tournament

CHICAGO (UPI)—Fred Hawkins, the slender Texan looking for his first tournament victory since 1956, led the field into today's second round play of the $50,000 Western Open golf championship.

By his own reckoning, Hawkins owned his pace setting 68 to arrow-true drives on Medina Country Club's pencil thin fairways. He didn't mention his putting greens and carried him to four birdies on the par 71 layout.

"My drives had been getting into the most trouble lately," Hawkins said. "I practiced tee shots all last week and it looks as if its paying off."

He has been in 18 tournaments this year and his best effort was a second place tie with Bob Goalby in the Los Angeles Open. This was worth $3,325 toward the $9,555 Hawkins has earned since January 1. Hawkins played the type of steady golf required on the heavily wooded course, but National Open champion Jack Nicklaus and defending Western titlist Arnold Palmer captured the fancy of the crowd.

An estimated gallery of 5,000 followed Nicklaus and Palmer who were paired in the same threesome along with John Barnum of Belmont, Mich. Nicklaus, who defeated Palmer in the National Open playoff, again outshot his foe, scoring a one under par 70 compared to Palmer's 73.

Only five of the field joined Hawkins in par-busting rounds.

At 69's were Jacky Cupit, Charles Sifford, and Paul Harney. Moon Mullins pulled in with a 70 to tie Nicklaus.

The surviving field of 131 will be trimmed to the 75 low scorers and ties after today's round.

Six players were bunched at 71 and 11 at 72. Among the 71 shooters were Dow Finsterwald, Randy Glover and Sam Snead. George Bayer, Bill Casper and Gary Player were the name players with 72.

Two West Coast Cage Officials Plan to Retire

LOS ANGELES (UPI) — Two prominent West Coast basketball officials, Lloyd R. Leith and Al Lightner, have announced their retirement.

The retirements were announced Thursday by Bernie Hammerbeck, commissioner of the bureau, the major officiating organization of the West Coast.

Leith was supervisor of basketball officials for the bureau and Lightner of Salem, Ore., was a veteran basketball official.

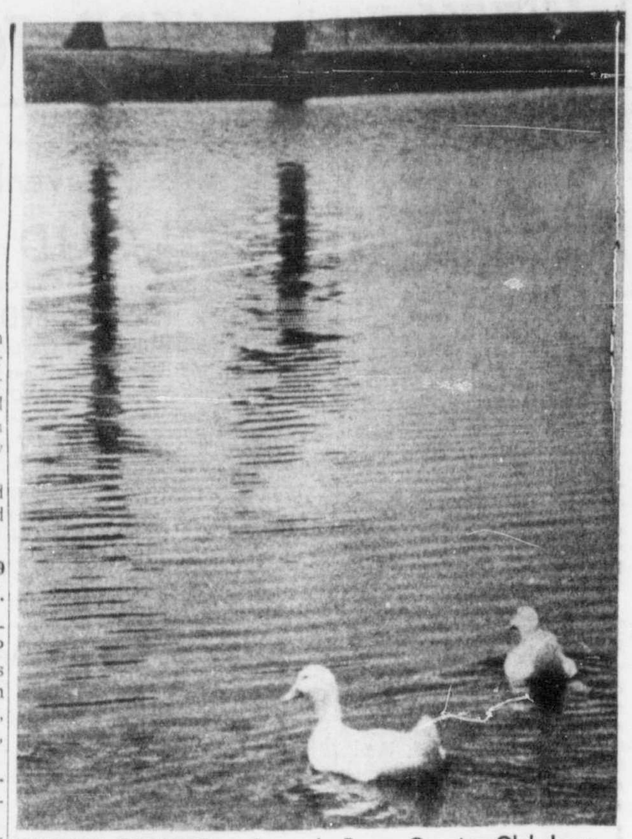

SUMMER GOLFERS at Bermuda Dunes Country Club have an extra hazard—ducks in the golf course's spacious 18th hole lake. Joe Glaston Jr., 13, manned the shutter on this photo from the practice green at the foot of Bermuda Dunes' Top o' the Dune clubhouse. His dad is the golf club's publicity director.

Phillies Dump Giants, 7 to 2

SAN FRANCISCO (UPI) — It took the Philadelphia Phils nearly two years to even things up with Juan Marichal of the San Francisco Giants and they finally did it in a big way Thursday.

It was on July 19, 1960, that Marichal broke into the majors by "hoomilerating" the Phils with a one-hitter. He beat them three more times after that during the next season and a half while only losing to the tailenders only once.

Thursday, however, "Don Juan" found his fast ball coming back at him at about twice the speed. Blasting the friendly right-hander for seven hits in seven innings, including three homers, the Phils sawed off the Giants' winning streak at five with a 7-2 victory.

As a result, the Giants dropped back into second place behind Los Angeles, which defeated New York to take a half-game edge in the National League race.

Based on Pitching

"This whole game is based on pitching," manager Alvin Dark of the losers philosophised afterwards. "When you don't get it, you don't get a chance to do much."

A clash of lefties is on tap tonight in the second of the four game series when Billy O'Dell (8-6) of the Giants faces rookie Dennis Bennett (2-3) of the Phils.

Ray's
"STYLES FOR MEN"
Now Located in The FASHION CENTER
266 N. Palm Canyon Dr.

FOR THE FINEST IN
DESERT WEAR
SPORTS WEAR
CHILDREN'S WEAR
IT'S
Scott's Desert Wear
68-655 Hwy. 111, Cathedral City
Open Mon.-Sat. 9 a.m.-8 p.m.
Sun. 9 a.m.-5 p.m.
Phone 328-2500

MAC McDONALD
General Manager
Summer Sale
NEW CADILLACS And OLDSMOBILES
Large stock on hand. Extra special deal for desert area residents between now and July 4th.
"You'll Like Doing Business With Us"
Plaza Motors
290 N. INDIAN AVENUE
Cadillac-Oldsmobile-GMC
325-2572

SOUTH SHELL SERVICE
Service Is Our Business
633 S. PALM CANYON DR.—324-2773
New Hours for Your Convenience . . .
Monday thru Thursday 6 a.m. to 1 a.m.
Friday and Saturday Open 24 Hours
SPECIALIZING IN ALL AUTOMOTIVE SERVICE
SHELL

THESE ANGLERS are leaving tonight for a fishing trip to Mexican waters with the hopes of catching the limit in albacore and yellow tail. Shown above are employes from the service and parts department of Stack Chevrolet who leave from San Diego on the 'King Fisher,' a chartered boat, and will return Saturday night. From left (front row) are Shy Simpson, Jerry Phillips, Norm Perry, Dee Tilton, and from left (back row) are Ed Tipps, Larry Keyden, manager, George Eanes, D. C. Stachler, Kieth Pickels and Fred Richardson. (Desert Sun Photo)

Linita Tops Field in Vanity 'Cap

INGLEWOOD (UPI) — Linita will carry top weight of 126 pounds and the role of favorite into Saturday's $50,000-added Vanity Handicap—the most lucrative race in Hollywood Park history for the filly-mare division.

Jockey Johnny Longden has agreed to ride Linita, which has been assigned an impost of 126 pounds for the mile and a furlong test against nine probable rivals.

Most of the top fillies and mares in competition during the meeting take a crack at the prize money Saturday. The field, in addition to Linita, includes Bushel-N-Peck with 119 pounds assigned and Queen America, the top filly of the recent Santa Anita meeting, with 114.

EAGLES SIGN BACKS

PHILADELPHIA (UPI) — Fullback Ted Dean and defensive back Glen Amerson have signed their 1962 National Football League contracts with the Philadelphia Eagles.

All Types of Printing
We Print Everything But Money
VILLAGE PRINT SHOP
155 E. Amado—325-5207
Between Palm Canyon and Indian

Follow the Angels
ON TELEVISION
L.A. ANGELS vs. NEW YORK YANKEES
KHJ-TV CHANNEL 9
SPORTS PRESENTATION
AN RKO GENERAL STATION
TOMORROW SATURDAY JUNE 30 10:30 A.M.
ONLY on PSTV Cable
IN PALM SPRINGS

YOU NEED
"SUNSHIELD"
PLASTIC GLASS TINT
To Protect Your Home From Fade, Heat and Glare
NOW
PHONE 324-9111 FOR FREE ESTIMATE